UK

CANADA

NEW ZEALAND

FRANCE

USA

AUSTRALIA

SWITZERLAND



LSI - Opening up the world

UK

LSI London Central

19-21 Ridgmount Street
London WC1E 7AH
Tel. +44 (0)207 467 6500
Email: lon@LSI.edu

LSI London Hampstead

13 Lyndhurst Terrace
London NW3 5QA
Tel. +44 (0)207 794 8111
E-mail: ham@LSI.edu

LSI Brighton - Portland Campus

55-61 Portland Rd
Brighton BN3 5DQ
Tel. +44 (0)1273 722 060
E-mail: bri@LSI.edu

LSI Brighton - Ventnor Campus

13 Ventnor Villas
Brighton BN3 3DD
Tel. +44 (0)1273 722 060
E-mail: bri@LSI.edu

LSI Cambridge

41 Tenison Road
Cambridge CB1 2DG
Tel. +44 (0)1223 361 783
E-mail: cam@LSI.edu

LSI London Ealing

Ealing Green College,
The Green,
London W5 5EW
E-mail: ealing@lsi.edu

USA

LSI Berkeley

2015 Center Street
Berkeley CA 94704
Tel. +1 510 841 4695
E-mail: ber@LSI.edu

LSI San Diego

1706 5th Avenue
San Diego CA 92101
Tel. +1 619 234 2881
E-mail: san@LSI.edu

LSI Boston

105 Beach Street
Boston MA 02111
Tel. +1 617 542 3600
E-mail: bos@LSI.edu

LSI New York

40 Rector Street,
10th Floor,
Suite 1000
New York NY 10006
Tel. +1 212 965 9940
E-mail: nyc@LSI.edu

Canada

LSI Vancouver

2nd Floor
806 Homer Street
Vancouver B.C. V6B 2W5
Tel. +1 604 683 7654
Fax. +1 604 683 7554
E-mail: van@LSI.edu

LSI Toronto

Suite 210,
1055 Yonge Street
Toronto ON M4W 2L2
Tel. +1 416 928 6888
Fax. +1 416 928 3388
E-mail: tor@LSI.edu

New Zealand

LSI Auckland

Level 1,
10-12 Scotia Place
Auckland 1010
Tel. +64 (0)9 303 3097
Fax. +64 (0)9 303 3497
E-mail: auc@LSI.edu

Australia

LSI Brisbane

93 Edward Street
Brisbane QLD 4001
Tel. +61 (0)7 3221 6977
Fax. +61 (0)7 3221 6861
E-mail: bne@LSI.edu

France

LSI Paris

23 Rue du Renard
75004 Paris
Tel. +33 (0)1 4260 5370
E-mail: par@LSI.edu

Switzerland

LSI Zurich

Kreuzstrasse 36
8008 Zurich
Tel. +41 (0)44 251 5889
Fax. +41 (0)44 251 5805
E-mail: zur@LSI.edu

Belgium

Language Studies

International
Boulevard Clovis 83/ 83
Clovislaan
1000 Bruxelles/1000
Brussel
Tel. +32 (0)2 217 2373
E-mail: info@lsi-be.net



Visit lsi.edu to find out more about our schools and take a virtual tour

All information correct at the time of printing.
For the most up to date course information, please visit www.lsi.edu

The LSI Experience

“LSI Hampstead provided an excellent environment to learn English and have fun. It was one of the best experiences of my life.”

GABRIELLA ILLÉS, TV PRODUCER, HUNGARY



Your LSI programme starts at home

With E-LSI you can access learning materials and start your academic programme as soon as you book.



A warm welcome upon arrival

You will arrive to a warm welcome from your LSI host family or at your LSI residence to make sure you are comfortable and get fully settled.

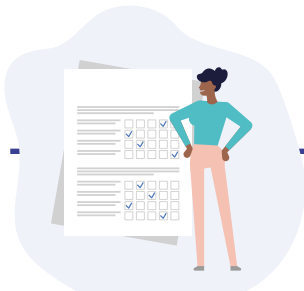

Continuous appraisal

We continuously monitor your progress through a regular system of testing and customised learning plans. Through E-LSI you can access your academic information, including test scores and tutorial reports.



First day in school

Our friendly staff will explain everything you need to know about your programme. You'll have a thorough skills test to ensure that we place you into the right class, we'll introduce you to our cultural and social programme and we'll ensure that you meet all your classmates and the school staff.

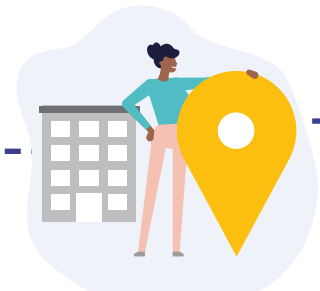

Orientation in the school



Clear and substantiated progress

Entry tests and exit tests, along with regular appraisal from our academic staff show you how much progress you've made during your programme.



Graduation ceremony

In LSI's graduation ceremony, you'll receive your graduation certificate and celebrate your programme with your new friends

* Not available in all LSI centres. Please check with the school at the time of booking

For the most up to date course information, levels and dates please visit www.lsi.edu

London Central (£UK)

www.lsi.edu/london

General/Academic/English for Specific Purposes

| (Price p/wk) | ACADEMIC TERM ABROAD | | ACADEMIC YEAR ABROAD | | |
|---------------------------------------|----------------------|------|----------------------|-------|---------|
| No. of weeks: | 1-3 | 4-11 | 12-15 | 16-23 | 24+ |
| Afternoon 10 [^] | 145 | 140 | | | |
| General 20 | 275 | 265 | 255 | 235 | 215 |
| Intensive 24 | 320 | 305 | 290 | 270 | 245 |
| Intensive 30 | 365 | 335 | 315 | 295 | 260 |
| Pathways | | | 315 | 295 | 260 |
| Academic English | | 335 | 315 | 295 | 260 |
| English for Business | 365 | 335 | 315 | 295 | |
| TOEFL/TOEIC/IELTS | 365 | 335 | 315 | 295 | |
| Course price (No. of weeks) | 2 | 4 | 10 | 11 | 12 |
| Cambridge 20 | | 1060 | | 2915 | 3055 |
| Cambridge 30 | | 1325 | | 3640 | 3730 |
| Evening courses: | | | | | |
| English Fluency for Work | 115 | 205 | 485 | | |
| English for Exams | 115 | 205 | 485 | | |
| Plus Courses Supplement: 5/10 lessons | | | | | 290/580 |
| One to One Lesson | | | | | 58 |
| Medical English: (8 wks) | | | | | 2650 |
| English for Law: (8 wks) | | | | | 2650 |

[^] Not available on a Short Term Study Visa

Premium Courses

| | | | | | | |
|--|-----|--------|------|------|------|------|
| One-to-one | | | | | | |
| No of lessons p/wk: | 5 | 10 | 20 | 30 | 40 | 50 |
| (Course price) | 290 | 580 | 1160 | 1740 | 2320 | 2900 |
| Mini Group (Business/General English/Exam Prep) | | | | | | |
| No of lessons p/wk: | | | 20 | 30 | 40 | |
| (Price p/wk): | | 1 wk | 645 | 895 | 1125 | |
| | | 2 wks | 625 | 865 | 1105 | |
| | | 3 wks | 605 | 840 | 1080 | |
| | | 4+ wks | 585 | 820 | 1060 | |
| 9 Day Compact No of lessons: | | | | 82 | 92 | |
| (Course price) | | | | 4756 | 5336 | |

Experiences

| (Price p/wk) | |
|--------------|-----|
| Club 40+ | 475 |

Additional Costs

| | |
|---|----------------|
| EXAM FEES | |
| B2 First / C1 Advanced / C2 Proficiency | 160 |
| IELTS | 180 |
| OTHER FEES | |
| Registration fee | 80 |
| Placement fee – work experience: Unpaid | 585 |
| Courier fee | 75 |
| Health Insurance (p/wk) | Contact us |
| Airport transfers: | one way/return |
| Heathrow/London City | 95/170 |
| Gatwick/Stanssted/Luton | 115/200 |

London Ealing (£UK)

www.lsi.edu/yl-ealing

Junior Courses

| | |
|---|------------|
| Registration fee | 80 |
| Programme for ages 12-17 years | (p/wk) |
| English tuition only | 290 |
| Tuition, lunch + activities | 490 |
| Programme plus full board homestay in twin room accommodation (for ages 12–17 years): | (p/wk) |
| In summer | 735 |
| Airport transfer required: | |
| Heathrow/London City (on arrival/round trip) | 95/170 |
| Gatwick/Stanssted/Luton (on arrival/round trip) | 115/200 |
| Check-in service ¹ | 35 |
| Insurance, p/wk | Contact us |

Travel costs not included in course price.

¹ Compulsory fee for unaccompanied minors under 16, optional for juniors aged 16-17 years.

Accommodation

| HOMESTAY (1-11 weeks)# per person p/wk | B&B | HB |
|--|-----|-------|
| Twin* | 130 | 170 |
| Single | 155 | 205 |
| Supplements | | |
| Zone 2/Zone 3 | | 50/30 |
| Executive, single room | | 75 |
| Christmas | | 45 |
| Summer (Jun 21 - Aug 30) | | 30 |
| Special diets B&B/HB | | 15/30 |

Arrival and departure dates for Homestay: Saturday to Saturday or Sunday to Sunday.

Discount for 12+ weeks booked and paid for in advance: single room £20 p/wk ; twin room £10 p/wk.

RESIDENCE

| | |
|---|----------|
| AXO Camden - Zone 2 p/wk | |
| Single studio | from 355 |
| Collective Old Oak - zone 2 (Self Catering) p/wk | |
| Single room, private bathroom | 310 |
| The Curve - zones 1/2 (Self Catering) p/wk | |
| Single studio | 340 |
| Double studio* | 370 |
| Fulham Palace Studios - zone 2 p/wk | |
| Single studio | 330 |
| Twin studio* | 398 |

* When two students book for the same start and end date

Other accommodation options available at www.lsi.edu/accommodation

Additional Course Information

Class size: max 15 students

Lesson duration: 50 mins (45 mins for Premium Courses)

General Courses, English for Business

Start dates for Elementary to Advanced levels: Each Monday

Start dates for Beginner level: First Monday of every month

Academic English/ IELTS, TOEFL iBT & TOEIC Preparation

Start date: Every Monday. Recommended start dates first Monday of January, April and September

Pathways/Academic Term Abroad (ATA)/Academic Year Abroad (AYA)

Start date: Every Monday. Recommended start dates first Monday of January, April and September

Cambridge English Exam Preparation

Start dates: B2 First 4 weeks: Jun 15 C1 Advanced 4 weeks: Jun 22, Jul 27

B2 First & C1 Advanced 11 weeks: Jan 6 B2 First 12 weeks: 23 Mar, Sep 7

C1 Advanced 12 weeks: Mar 23, Sep 14 C2 Proficiency 12 weeks: Sep 1

Exam dates: B2 First: Mar 21, Jun 13, Jul 11, Nov 28

C1 Advanced: Mar 20, Jun 13, Jul 18, Aug 22, Dec 3

C2 Proficiency: Nov 21

Medical English, English for Law

Start dates: Jul 6, Sep 7

Premium Courses

Start dates (One-to-one, Mini Group): Every Monday. For Mini Group exam preparation, we advise checking with the school about available exam dates.

Start dates (9 Day Compact): Every Saturday.

Evening Courses: English Fluency for Work, English for Exams

Start dates for 10 week blocks: Mar 2, May 11, Jul 20, Sep 28.

These courses are offered to local residents only.

Club 40+

Start dates: Every Monday

Public Holidays

No instruction on the following dates: Jan 1, Apr 10, 13, May 8, 25, Aug 31.

School is closed from Dec 25 2020 to Jan 3 2021 inclusive.

Start dates

Every Monday from Jun 29 to Jul 27 (course ends Jul 31).

Additional course information

Standard timetable: Arrivals on Sunday and departures on Saturday.

Maximum booking length for accommodation is 4 weeks (27 nights) for under 16s.

Junior Courses for Groups

In addition to our published start dates, the school can accept groups for a variety of age ranges at various times throughout the year at our sister centre, London Central. Maximum class sizes for closed groups, subject to negotiation. One group leader may accompany each group of 10–15 students for free (including transfers, accommodation and activities).

London Hampstead (£UK)

www.lsi.edu/hampstead

General/Academic/English for Specific Purposes

| (Price p/wk) | ACADEMIC TERM ABROAD | | ACADEMIC YEAR ABROAD | | |
|--|----------------------|------|----------------------|-------|---------|
| | 1-3 | 4-11 | 12-15 | 16-23 | 24+ |
| No. of weeks: | 1-3 | 4-11 | 12-15 | 16-23 | 24+ |
| Afternoon 10 [^] | 145 | 140 | | | |
| General 20 | 275 | 265 | 255 | 235 | 215 |
| Intensive 24 | 320 | 305 | 290 | 270 | 245 |
| Intensive 30 | 365 | 335 | 315 | 295 | 260 |
| Pathways | | | 315 | 295 | 260 |
| Academic English | | 335 | 315 | 295 | 260 |
| English for Business | 365 | 335 | 315 | 295 | |
| TOEFL/TOEIC/IELTS | 365 | 335 | 315 | 295 | |
| Plus Courses Supplement: 5/10 lessons | | | | | 290/580 |
| One to One Lesson | | | | | 58 |
| English for Teaching: groups (p/wk) | | | | | 365 |
| English for Teaching: individuals +5 (p/wk) | | | | | 565 |
| English for Teaching: individuals +10 (p/wk) | | | | | 860 |

[^] Not available on a Short Term Study Visa

Premium Courses

| One-to-one | | | | | | |
|------------------------------|-----|-----|------|------|------|------|
| No of lessons p/wk: | 5 | 10 | 20 | 30 | 40 | 50 |
| (Course price) | 290 | 580 | 1160 | 1740 | 2320 | 2900 |
| 9 Day Compact No of lessons: | | | | | 82 | 92 |
| (Course price) | | | | | 4756 | 5336 |

Experiences

| (Price p/wk) | |
|--------------|-----|
| Club 40+ | 475 |

Additional Costs

| EXAM FEES | |
|---|----------------|
| IELTS | 180 |
| OTHER FEES | |
| Registration fee | 80 |
| Placement fee – work experience: Unpaid | 585 |
| Courier fee | 75 |
| Health Insurance (p/wk) | Contact us |
| Airport transfers: | one way/return |
| Heathrow/London City | 95/170 |
| Gatwick/Stansted/Luton | 115/200 |

Accommodation

| HOMESTAY (1-11 weeks)# per person p/wk | B&B | HB |
|--|-----|-------|
| Twin* | 130 | 170 |
| Single | 155 | 205 |
| Supplements | | |
| Zone 2/Zone 3 | | 50/30 |
| Executive, single room | | 75 |
| Christmas | | 45 |
| Summer (Jun 21 - Aug 30) | | 30 |
| Special diets B&B/HB | | 15/30 |

Arrival and departure dates for Homestay: Sunday to Sunday.
Discount for 12+ weeks booked and paid for in advance: single room £20 p/wk ; twin room £10 p/wk.

RESIDENCE

| | |
|--|----------|
| AXO Camden - Zone 2 p/wk | |
| Single studio | from 355 |
| Collective Old Oak - zone 2 (Self Catering) p/wk | |
| Single room, private bathroom | 310 |
| The Curve - zones 1/2 (Self Catering) p/wk | |
| Single studio | 340 |
| Double studio* | 370 |
| Fulham Palace Studios - zone 2 p/wk | |
| Single studio | 330 |
| Twin studio* | 398 |

* When two students book for the same start and end date

Other accommodation options available at www.lsi.edu/accommodation

Additional Course Information

Class size: max 15 students
Lesson duration: 50 mins (45 mins for Premium Courses)

General Courses, English for Business
Start dates for Elementary to Advanced levels: Each Monday
Start date: Beginner level – London Central only

Academic English/ IELTS, TOEFL iBT & TOEIC Preparation
Start date: Every Monday. Recommended start dates first Monday of January, April and September

Pathways/Academic Term Abroad (ATA)/Academic Year Abroad (AYA)
Start date: Every Monday. Recommended start dates first Monday of January, April and September

English for Teaching
Start date: Contact school

Premium Courses
Start dates (One-to-one): Every Monday
Start dates (9 Day Compact): Every Saturday

Club 40+
Start dates: Every Monday

Public Holidays
No instruction on the following dates: Jan 1, Apr 10, 13, May 8, 25, Aug 31.
School is closed from Dec 25 2020 to Jan 3 2021 inclusive.

www.lsi.edu/yl-hampstead

Junior Courses

| | |
|--|------------|
| Registration fee | 80 |
| Programme for ages 6-11 and 12-17 ¹ | (p/wk) |
| English tuition only | 290 |
| Tuition, lunch + activities (ages 12-17 only) | 490 |
| Programme plus full board homestay in twin room accommodation (for ages 12–17 years only): | (p/wk) |
| In winter | 710 |
| In summer | 735 |
| Airport transfer required: | |
| Heathrow/London City (on arrival/round trip) | 95/170 |
| Gatwick/Stansted/Luton (on arrival/round trip) | 115/200 |
| Check-in service ² | 35 |
| Insurance, p/wk | Contact us |

Travel costs not included in course price.

¹ Students aged 6-11 years must be accompanied by a parent or guardian. The programme for ages 6-11 includes tuition only.

² Compulsory fee for unaccompanied minors under 16, optional for juniors aged 16-17 years.

Start dates

Winter 2020: Every Monday from Jan 6 to Feb 10 (course ends Feb 14).
Summer 2020: Every Monday from Jun 15 to Aug 17 (course ends Aug 21).
Winter 2021: Every Monday from Jan 4 to Feb 8 (course ends Feb 12).

Additional course information

Standard timetable: Arrivals on Sunday and departures on Saturday.
Maximum booking length for accommodation is 4 weeks (27 nights) for under 16s.

Junior Courses for Groups

In addition to our published start dates, the school can accept groups for a variety of age ranges at various times throughout the year. Maximum class sizes for closed group, subject to negotiation. One group leader may accompany each group of 10–15 students for free (including transfers, accommodation and activities).

Brighton (£UK)

www.lsi.edu/brighton

General/Academic/English for Specific Purposes

| (Price p/wk) | ACADEMIC TERM ABROAD | | ACADEMIC YEAR ABROAD | | |
|--|----------------------|------|----------------------|-------|---------|
| No. of weeks: | 1-3 | 4-11 | 12-15 | 16-23 | 24+ |
| Afternoon 10[^] | 145 | 140 | | | |
| General 20 | 275 | 265 | 255 | 235 | 215 |
| Intensive 24 | 320 | 305 | 290 | 270 | 245 |
| Intensive 30 | 365 | 335 | 315 | 295 | 260 |
| Pathways | | | 315 | 295 | 260 |
| Academic English | | 335 | 315 | 295 | 260 |
| English for Business | 365 | 335 | 315 | 295 | |
| TOEFL/TOEIC/IELTS | 365 | 335 | 315 | 295 | |
| Course price (No. of weeks) | | | 4 | 11 | 12 |
| Cambridge 20 | | | 1060 | 2915 | 3055 |
| Cambridge 30 | | | 1325 | 3640 | 3730 |
| Plus Courses Supplement: 5/10 lessons | | | | | 290/580 |
| One to One Lesson | | | | | 58 |

[^] Not available on a Short Term Study Visa

Premium Courses

| One-to-one | No of lessons p/wk: | | | | | |
|-------------------------------------|---------------------|-----|------|------|------|------|
| | 5 | 10 | 20 | 30 | 40 | 50 |
| (Course price) | 290 | 580 | 1160 | 1740 | 2320 | 2900 |
| 9 Day Compact No of lessons: | | | | 82 | 92 | |
| (Course price) | | | | 4756 | 5336 | |

Experiences

| (Price p/wk) | |
|-----------------|-----|
| Club 40+ | 475 |

Additional Costs

| EXAM FEES | |
|---|----------------|
| B2 First / C1 Advanced | 160 |
| IELTS | 185 |
| OTHER FEES | |
| Registration fee | 80 |
| Placement fee – work experience: Unpaid | 585 |
| Courier fee | 75 |
| Health Insurance (p/wk) | Contact us |
| Airport transfers: | one way/return |
| Heathrow | 150/255 |
| Gatwick | 80/135 |
| Stansted/Luton | 175/320 |

Junior Courses

| | |
|---|------------------|
| Registration fee | 80 |
| Programme for ages 6-11 and 12-17 ¹ | (p/wk) |
| English tuition only | 270 |
| Tuition, lunch + activities (ages 12-17 years only) | 475 ² |
| Programme plus full board homestay in twin room accommodation (ages 12-17 years): | (p/wk) |
| In winter | 670 ² |
| In summer | 700 ² |
| Airport transfer required: | |
| Heathrow (on arrival/round trip) | 150/255 |
| Gatwick (on arrival/round trip) | 80/135 |
| Stansted (on arrival/round trip) | 175/320 |
| Luton (on arrival/round trip) | 175/320 |
| Check-in service ³ | 35 |
| Insurance, p/wk | Contact us |

¹ Course only available to 6-11 year olds in the summer. The programme for ages 6-11 includes tuition only.

² Travel costs included.

³ Compulsory fee for unaccompanied minors under 16, optional for juniors aged 16-17 years.

Accommodation

 All prices per person p/wk

| HOMESTAY (1-11 weeks)# | B&B | HB |
|---|-----|-------|
| Twin* | 120 | 160 |
| Single | 140 | 180 |
| Supplements | | |
| Executive, single room | | 55 |
| Christmas | | 45 |
| Summer (Jun 21 - Aug 30) | | 30 |
| Special diets B&B/HB | | 15/30 |
| Arrival and departure dates for Homestay: Saturday to Saturday or Sunday to Sunday. | | |
| # Discount for 12+ weeks booked and paid for in advance: single room £20 p/wk ; twin room £10 p/wk. | | |
| RESIDENCE | | |
| Portland 55 - on-site residence (Self catering per person p/wk) | | |
| Single room, en suite | | 240 |
| Twin room*, en suite | | 205 |
| Supplement | | |
| Summer (Jun 21 - Aug 30) | | 30 |
| Minimum age: 18 | | |
| Mountford Student House (Self catering per person p/wk) | | |
| Single room, shared bathroom | | 215 |
| Twin room*, shared bathroom | | 205 |
| Supplement | | |
| Summer Supplement (July-August) | | 15 |

* When two students book for the same start and end date

Other accommodation options available at www.lsi.edu/accommodation

Additional Course Information

Class size: max 15 students
Lesson duration: 50 mins (45 mins for Premium Courses)

General Courses, English for Business
Start dates for Elementary to Advanced levels: Each Monday
Start date: Beginner level – London Central only

Academic English/ IELTS, TOEFL iBT & TOEIC Preparation
Start date: Every Monday. Recommended start dates first Monday of January, April and September

Pathways/Academic Term Abroad (ATA)/Academic Year Abroad (AYA)
Start date: Every Monday. Recommended start dates first Monday of January, April and September

Cambridge English Exam Preparation
Start dates: B2 First 4 weeks: Jun 15 C1 Advanced 4 weeks: Jun 22, Jul 27
B2 First & C1 Advanced 11 weeks: Jan 6 B2 First 12 weeks: 23 Mar, Sep 7
C1 Advanced 12 weeks: Mar 23, Sep 14
Exam dates: B2 First: Mar 21, Jun 13, Jul 11, Nov 28
C1 Advanced: Mar 20, Jun 13, Jul 18, Aug 22, Dec 3

Premium Courses
Start dates (One-to-one): Every Monday
Start dates (9 Day Compact): Every Saturday

Club 40+
Start dates: Every Monday

Public Holidays
No instruction on the following dates: Jan 1, Apr 10, 13, May 8, 25, Aug 31.
School is closed from Dec 25 2020 to Jan 3 2021 inclusive.

www.lsi.edu/yl-brighton

Start dates

Winter 2020: Every Monday from Jan 6 to Feb 10 (course ends Feb 14). GROUPS ONLY.
Summer 2020: Every Monday from Jun 15 to Aug 17 (course ends Aug 21).
Winter 2021: Every Monday from Jan 4 to Feb 8 (course ends Feb 12). GROUPS ONLY.

Additional course information

Standard timetable: Arrivals on Sunday and departures on Saturday.

Maximum booking length for accommodation is 4 weeks (27 nights) for under 16s.

Junior Courses for Groups

In addition to our published start dates, the school can accept groups for a variety of age ranges at various times throughout the year. Maximum class sizes for closed group, subject to negotiation. One group leader may accompany each group of 10–15 students for free (including transfers, accommodation and activities).

Cambridge (£UK)

www.lsi.edu/cambridge

General/Academic/English for Specific Purposes

| (Price p/wk) | ACADEMIC TERM ABROAD | | | ACADEMIC YEAR ABROAD | |
|---|----------------------|------|-------|----------------------|---------|
| | 1-3 | 4-11 | 12-15 | 16-23 | 24+ |
| No. of weeks: | 1-3 | 4-11 | 12-15 | 16-23 | 24+ |
| Afternoon 10 [^] | 145 | 140 | | | |
| General 20 | 275 | 265 | 255 | 235 | 215 |
| Intensive 24 | 320 | 305 | 290 | 270 | 245 |
| Intensive 30 | 365 | 335 | 315 | 295 | 260 |
| Pathways | | | 315 | 295 | 260 |
| Academic English | | 335 | 315 | 295 | 260 |
| English for Business | 365 | 335 | 315 | 295 | |
| TOEFL/TOEIC/IELTS | 365 | 335 | 315 | 295 | |
| Course price (No. of weeks) | | | 4 | 6 | 8 |
| Cambridge 20 | | | 1060 | 1590 | 2120 |
| Cambridge 30 | | | 1325 | 1990 | 2650 |
| Plus Courses Supplement: 5/10 lessons | | | | | 290/580 |
| One to One Lesson | | | | | 58 |
| Medical English: (8 wks) | | | | | 2650 |
| English for Law: (8 wks) | | | | | 2650 |
| English for Teaching: groups (p/wk) | | | | | 365 |
| English for Teaching: individuals +5 (p/wk) | | | | | 565 |
| English for Teaching: individuals +10 (p/wk) | | | | | 860 |
| [^] Not available on a Short Term Study Visa | | | | | |

Premium Courses

| One-to-one | 5 | 10 | 20 | 30 | 40 | 50 |
|---|-----|-----|------|-------|-------|--------|
| No of lessons p/wk: | 5 | 10 | 20 | 30 | 40 | 50 |
| (Course price) | 290 | 580 | 1160 | 1740 | 2320 | 2900 |
| Mini Group (Business/General English/Exam Prep) | | | | | | |
| No of lessons p/wk: | | | 20 | 30 | 40 | |
| (Price p/wk): | | | 1 wk | 2 wks | 3 wks | 4+ wks |
| | | | 645 | 625 | 605 | 585 |
| | | | 895 | 865 | 840 | 820 |
| | | | 1125 | 1105 | 1080 | 1060 |
| 9 Day Compact No of lessons: | | | | 82 | 92 | |
| (Course price) | | | | 4756 | 5336 | |

Experiences

| (Price p/wk) | |
|--------------|-----|
| Club 40+ | 475 |

Additional Costs

| EXAM FEES | |
|---|------------|
| B2 First / C1 Advanced | 160 |
| IELTS | 180 |
| OTHER FEES | |
| Registration fee | 80 |
| Placement fee – work experience: Unpaid | 585 |
| Courier fee | 75 |
| Health Insurance (p/wk) | Contact us |

Junior Courses

| | |
|---|------------------|
| Registration fee | 80 |
| Programme for ages 9-12 and 13-17 ¹ | (p/wk) |
| English tuition only | 290 |
| Tuition, lunch + activities | 490 ² |
| Programme plus full board homestay in twin room accommodation (ages 12-17 years): | (p/wk) |
| In winter | 685 ² |
| In summer | 740 ² |
| Programme plus full board residential accommodation in Abbey College (ages 9-17 years): | (p/wk) |
| Single room (summer) | 840 ² |
| Airport transfer required: | |
| Heathrow (on arrival/round trip) | 160/260 |
| Gatwick (on arrival/round trip) | 185/320 |
| Stansted (on arrival/round trip) | 100/140 |
| Luton (on arrival/round trip) | 110/180 |

| Airport transfers: | one way/return |
|--------------------|----------------|
| Heathrow | 160/260 |
| Gatwick | 185/320 |
| Stansted | 100/140 |
| Luton | 110/180 |

Accommodation All prices per person p/wk

| HOMESTAY (1-11 weeks)# | B&B | HB |
|---|-----|-------|
| Twin* | 130 | 170 |
| Single | 150 | 190 |
| Supplements | | |
| Christmas | | 45 |
| Summer (Jun 21 - Aug 30) | | 30 |
| Special diets B&B/HB | | 15/30 |
| Arrival and departure dates for Homestay: Sunday to Sunday. * When two students book for the same start and end date. # Discount for 12+ weeks booked and paid for in advance: single room £20 p/wk ; twin room £10 p/wk. | | |
| RESIDENCE | | |
| The Willows (Self catering, all year) | | |
| Single | | 205 |
| Single with shower | | 225 |
| Executive single, ensuite | | 240 |
| Studio | | 270 |
| Centrepoint (Self catering, all year) | | |
| Single | | 210 |

Other accommodation options available at www.lsi.edu/accommodation

Additional Course Information

Class size: max 15 students
Lesson duration: 50 mins (45 mins for Premium Courses)
Minimum students required for some courses. Check with school.

General Courses, English for Business
Start dates for Elementary to Advanced levels: Each Monday
Start date: Beginner level – London Central only

Academic English/ IELTS, TOEFL iBT & TOEIC Preparation
Start date: Every Monday. Recommended start dates first Monday of January, April and September

Pathways/Academic Term Abroad (ATA)/Academic Year Abroad (AYA)
Start date: Every Monday. Recommended start dates first Monday of January, April and September

Cambridge English Exam Preparation
Start dates: B2 First 4 weeks: Jun 15
B2 First 6 weeks: Oct 19
B2 First 8 weeks: Jan 27, Mar 30, Aug 24
Exam dates: B2 First: Mar 21, May 23, Jul 11, Oct 17, Nov 28
C1 Advanced 4 weeks: Jun 22, Jul 27
C1 Advanced 6 weeks: Oct 26
C1 Advanced 8 weeks: Jan 27, Mar 30, Sep 1
C1 Advanced: Mar 20, May 23, Jul 18, Aug 22, Oct 24, Dec 3

Medical English, English for Law
Start dates: Jul 6, Sep 7

English for Teaching
Start date: Contact LSI Cambridge

Premium Courses
Start dates (One-to-one, Mini Group): Every Monday. For Mini Group exam preparation, we advise checking with the school about available exam dates.
Start dates (9 Day Compact): Every Saturday

Club 40+
Start dates: Every Monday

Public Holidays
No instruction on the following dates: Jan 1, Apr 10, 13, May 8, 25, Aug 31.
School is closed from Dec 25 2020 to Jan 3 2021 inclusive.

www.lsi.edu/yl-cambridge

| | |
|-------------------------------|------------|
| Check-in service ³ | 35 |
| Insurance, p/wk | Contact us |

¹ Students will generally be classed in groups aged 9-12 and 13-17. Classes may occasionally cross these age ranges if of academic benefit. Ages 9-11 are only accepted if accompanied by an elder sibling, guardian or group leader.

² Travel costs included.

³ Compulsory fee for unaccompanied minors under 16, optional for juniors aged 16-17 years.

Start dates

Winter 2020: Every Monday from Jan 6 to Feb 10 (course ends Feb 14). GROUPS ONLY.
Summer 2020: Every Monday from Jun 29 to Aug 10 (course ends Aug 14).
Winter 2021: Every Monday from Jan 4 to Feb 8 (course ends Feb 12). GROUPS ONLY.

Additional course information

Standard timetable: Arrivals on Sunday and departures on Saturday.
Maximum booking length for homestay accommodation is 4 weeks (27 nights) for under 16s.

Junior Courses for Groups

In addition to our published start dates, the school can accept groups for a variety of age ranges at various times throughout the year. Maximum class sizes for closed group, subject to negotiation. One group leader may accompany each group of 10–15 students for free (including transfers, accommodation and activities).

New York (\$US)

General/Academic/English for Specific Purposes

| (Price p/wk) | ACADEMIC TERM ABROAD | | ACADEMIC YEAR ABROAD | | |
|---|----------------------|------|----------------------|-------|---------|
| No. of weeks: | 1-3 | 4-11 | 12-15 | 16-23 | 24+ |
| Afternoon 10[^] | 215 | 190 | | | |
| General 20 | 405 | 370 | 360 | 350 | 325 |
| Intensive 25 | 465 | 410 | 400 | 390 | 350 |
| Intensive 30 | 510 | 465 | 445 | 435 | 380 |
| Pathways | | | 445 | 435 | 380 |
| Academic English | | 465 | 445 | 435 | 380 |
| English for Business | 510 | 465 | 445 | 435 | |
| TOEFL | 510 | 465 | 445 | 435 | |
| Course price (No. of weeks) | | | | | 12 |
| Cambridge 30 | | | | | 5315 |
| Plus Courses Supplement: 5/10 lessons | | | | | 450/900 |
| One to One Lesson | | | | | 90 |
| English for Teaching: groups (p/wk) | | | | | 510 |
| English for Teaching: individuals +5 (p/wk) | | | | | 855 |
| English for Teaching: individuals +10 (p/wk) | | | | | 1300 |
| SAT/GMAT: groups (p/wk) | | | | | 510 |
| SAT/GMAT: individuals +5 (p/wk) | | | | | 855 |
| SAT/GMAT: individuals +10 (p/wk) | | | | | 1300 |

For SAT/GMAT courses (one-to-one lessons only), see prices below.

[^] Not available on a Student Visa

Premium Courses

| One-to-one | | | | | |
|---------------------|-----|-----|------|------|-------------------|
| No of lessons p/wk: | 5 | 10 | 20 | 30 | 40 |
| (Course price) | 450 | 900 | 1800 | 2700 | 3600 [†] |

[†] Includes lunchtime lessons

| Mini Group (Business/General English/Exam Prep) | | | |
|--|--------|-----|------|
| No of lessons p/wk: | | 20 | 30 |
| (Price p/wk): | | | |
| | 1 wk | 940 | 1375 |
| | 2 wks | 915 | 1345 |
| | 3 wks | 910 | 1310 |
| | 4+ wks | 900 | 1280 |

Experiences

| (Price p/wk) | |
|-----------------|-----|
| Club 40+ | 730 |

Additional Costs

EXAM FEES

| | |
|------------------------|-----|
| B2 First / C1 Advanced | 430 |
|------------------------|-----|

OTHER FEES

| | |
|-------------------------------|-----|
| Registration fee | 155 |
| Courier fee | 65 |
| Health insurance (p/wk) | 25 |
| Airport Transfers: On arrival | 150 |
| Round trip | 290 |

Accommodation

| | | |
|---|-----|-------|
| Placement fee | | 95 |
| HOMESTAY (Prices per person, p/wk, for 1-11 weeks [*]) | B&B | HB |
| Single room (zone 3) | 275 | 345 |
| Twin room** (zone 3) | 230 | 290 |
| Zone supplements | | |
| Manhattan (Single, B&B) | | 230 |
| Manhattan (Executive Single, B&B) | | 415 |
| Zone 1 | | 100 |
| Zone 2 | | 75 |
| Other Supplements | | |
| Christmas | | 60 |
| Summer (Jun 21 - Aug 30) | | 40 |
| Special diets B&B/HB | | 25/45 |

Arrival and departure dates for Homestay: Saturday to Saturday or Sunday to Sunday.

Discount for 12+ weeks booked and paid for in advance: single room \$20 p/wk; twin room \$10 p/wk.

RESIDENCE (Per person p/wk)

| YMCA Residence, Manhattan | | |
|--|--|-----|
| Single, shared bathroom | | 655 |
| Twin, shared bathroom ** | | 425 |
| No meals (include access to sport and fitness facilities). | | |
| ** Only available for students booking and arriving together | | |

Other accommodation options available at www.lsi.edu/accommodation

Additional Course Information

Class size: max 16 students

Lesson duration: 50 mins

Minimum students required for some courses. Check with school.

General Courses, English for Business

Start dates for Elementary to Advanced levels: Each Monday

Start dates for Beginner level: First Monday of every month. Minimum 12 weeks booking required.

Academic English/ TOEFL iBT Preparation

Start date: Every Monday. Recommended start dates first Monday* of January, April and September

Pathways/Academic Term Abroad (ATA)/Academic Year Abroad (AYA)

Start date: Every Monday. Recommended start dates first Monday* of January, April and September

Cambridge English Exam Preparation

Start dates: B2 First/C1 Advanced 12 wks: Mar 30, Sep 14

Exam dates: B2 First: Jun 20, Dec 1

C1 Advanced: Jun 20, Dec 5

NB. Exam dates subject to change at the discretion of the test centre.

English for Teaching, GMAT & SAT Preparation

Start date: Each Monday

Premium Courses

Start dates: Every Monday. For Mini Group exam preparation, we advise checking with the school about available exam dates.

Club 40+

Start dates: First Monday of every month

Public Holidays

No instruction on the following dates: Jan 1, 20, Feb 17, Apr 10, 13, May 25, Jul 3, Sep 7, Oct 12, Nov 11, 26, 27.

School is closed from Dec 25 2020 to Jan 3 2021 inclusive.

* First Tuesday if the Monday falls on a public holiday

Junior Courses (groups only)

| | |
|---|-------------------|
| Registration fee | 155 |
| Programme plus full board residential accommodation (ages 12-17 years): | (p/wk) |
| Shared room | 1760 ¹ |
| Airport transfer required ² : | |
| On arrival | 150 |
| Round trip | 290 |
| Insurance, p/wk | 25 |

¹ Travel costs included.

² For unaccompanied minors prices available on request.

Start dates

Every Monday from Jun 22 to Jul 27 (last check out Aug 1).

Additional course information

Standard timetable: Arrivals on Sunday and departures on Saturday.

Junior Courses for Groups

In addition to our published start dates, the school can accept groups for a variety of age ranges at various times throughout the year. Maximum class sizes for closed group, subject to negotiation. One group leader may accompany each group of 10–15 students for free (including transfers, accommodation and activities).

Boston (\$US)

www.lsi.edu/boston

General/Academic/English for Specific Purposes

| (Price p/wk) | ACADEMIC TERM ABROAD | | ACADEMIC YEAR ABROAD | | |
|--|----------------------|------|----------------------|-------|---------|
| No. of weeks: | 1-3 | 4-11 | 12-15 | 16-23 | 24+ |
| Afternoon 10 [^] | 195 | 185 | | | |
| General 20 | 380 | 360 | 350 | 340 | 315 |
| Intensive 25 | 435 | 400 | 390 | 380 | 340 |
| Intensive 30 | 490 | 445 | 435 | 425 | 370 |
| Pathways | | | 435 | 425 | 370 |
| Academic English | | 445 | 435 | 425 | 370 |
| English for Business | 490 | 445 | 435 | 425 | |
| TOEFL | 490 | 445 | 435 | 425 | |
| Course price (No. of weeks) | | | | | 12 |
| Cambridge 20 | | | | | 4155 |
| Plus Courses Supplement: 5/10 lessons | | | | | 420/840 |
| One to One Lesson | | | | | 84 |
| English for Teaching: groups (p/wk) | | | | | 490 |
| English for Teaching: individuals +5 (p/wk) | | | | | 800 |
| English for Teaching: individuals +10 (p/wk) | | | | | 1225 |
| SAT/GMAT: groups (p/wk) | | | | | 490 |
| SAT/GMAT: individuals +5 (p/wk) | | | | | 800 |
| SAT/GMAT: individuals +10 (p/wk) | | | | | 1225 |

For SAT/GMAT courses (one-to-one lessons only), see prices below.

[^] Not available on a Student Visa

Premium Courses

| One-to-one | | | | | | | | |
|---|-----|-----|------|------|------|--------|------|------|
| No of lessons p/wk: | 5 | 10 | 20 | 30 | 40 | 50 | | |
| (Course price) | 420 | 840 | 1680 | 2520 | 3360 | 4200 | | |
| Mini Group (Business/General English/Exam Prep) | | | | | | | | |
| No of lessons p/wk: | | | | | | 20 | 30 | |
| (Price p/wk): | | | | | | 1 wk | 930 | 1365 |
| | | | | | | 2 wks | 910 | 1335 |
| | | | | | | 3 wks | 895 | 1300 |
| | | | | | | 4+ wks | 875 | 1270 |
| 9 Day Compact No of lessons: | | | | | | 82 | 92 | |
| (Course price) | | | | | | 6888 | 7728 | |

Experiences

| (Price p/wk) | |
|--------------|-----|
| Club 40+ | 685 |

Additional Costs

EXAM FEES

| | |
|------------------------|-----|
| B2 First / C1 Advanced | 365 |
|------------------------|-----|

OTHER FEES

| | |
|-------------------------------|-----|
| Registration fee | 155 |
| Courier fee | 65 |
| Health insurance (p/wk) | 25 |
| Airport Transfers: On arrival | 110 |
| Round trip | 210 |

Accommodation

| | | |
|--|-----|-------|
| Placement fee | | 95 |
| HOMESTAY (Prices per person p/wk for 1-11 weeks#) | B&B | HB |
| Single | 250 | 315 |
| Twin** | 220 | 270 |
| Supplements p/wk | | |
| Executive | | 90 |
| Christmas | | 60 |
| Summer (Jun 21 - Aug 30) | | 40 |
| Special diets B&B/HB | | 25/45 |

Arrival and departure dates for Homestay: Saturday to Saturday or Sunday to Sunday.

Discount for 12+ weeks booked and paid for in advance: single room \$20 p/wk; twin room \$10 p/wk.

RESIDENCE (Per person p/wk – Available all year)

| | |
|---|-----|
| American Dormitory Back Bay (Half board) | |
| Single | 770 |
| Shared room (2-4 people) | 455 |
| American Dormitory Waverly Place Brighton | |
| Single, no meals | 350 |
| US\$200 refundable security deposit charged on arrival at all IGH residences. | |

ESL Townhouse (No meals)

| | |
|--------|-----|
| Single | 510 |
| Twin** | 340 |

\$200 refundable security deposit charged on arrival at residence. \$200 non refundable move in fee charged.

** Only available for students booking and arriving together.

Other accommodation options available at www.lsi.edu/accommodation

Additional Course Information

Class size: max 16 students

Lesson duration: 50 mins

Minimum students required for some courses. Check with school.

General Courses, English for Business

Start dates for Elementary to Advanced levels: Each Monday

Beginner level - New York and San Diego.

Academic English/ TOEFL iBT Preparation

Start date: Every Monday. Recommended start dates first Monday* of January, April and September

Pathways/Academic Term Abroad (ATA)/Academic Year Abroad (AYA)

Start date: Every Monday. Recommended start dates first Monday* of January, April and September

Cambridge English Exam Preparation

Start dates: B2 First 12 weeks: Feb 24, Sep 14

C1 Advanced 12 weeks: Mar 2, Sep 21

Exam dates: B2 First: May 11, Dec 5

C1 Advanced: May 18, Dec 7

NB. Exam dates subject to change at the discretion of the test centre.

English for Teaching, GMAT & SAT Preparation

Start date: Each Monday

Premium Courses

Start dates (One-to-one, Mini Group): Every Monday. For Mini Group exam preparation, we advise checking with the school about available exam dates.

Start dates (9 Day Compact): Every Saturday.

Club 40+

Start dates: First Monday of every month

Public Holidays

No instruction on the following dates: Jan 1, 20, Feb 17, Apr 10, 13, May 25, Jul 3, Sep 7, Oct 12, Nov 11, 26, 27.

School is closed from Dec 25 2020 to Jan 3 2021 inclusive.

* First Tuesday if the Monday falls on a public holiday

www.lsi.edu/yl-boston

Junior Courses

| | |
|---|-------------------|
| Registration fee | 155 |
| Programme for ages 12-17 years | (p/wk) |
| English tuition only | 405 |
| Tuition, lunch + activities | 810 ¹ |
| Programme plus full board shared room homestay accommodation ² : | (p/wk) |
| In summer | 1210 ¹ |
| Airport transfer required ³ : | |
| On arrival | 110 |
| Round trip | 210 |
| Insurance, p/wk | 25 |

¹ Travel costs included.² Residential accommodation may be available for chaperoned groups with students aged 13+. Details and pricing available upon request.³ For unaccompanied minors prices available on request.

Start Dates

Summer 2020: Every Monday from Jun 29 to Aug 3 (course ends Aug 7).

Additional course information

Standard timetable: Arrivals on Sunday and departures on Saturday.

Junior Courses for Groups

In addition to our published start dates, the school can accept groups for a variety of age ranges at various times throughout the year. Maximum class sizes for closed group, subject to negotiation. One group leader may accompany each group of 10-15 students for free (including transfers, accommodation and activities).

San Diego (\$US)

General/Academic/English for Specific Purposes

| (Price p/wk) | ACADEMIC TERM ABROAD | | ACADEMIC YEAR ABROAD | | |
|--|----------------------|------|----------------------|-------|---------|
| No. of weeks: | 1-3 | 4-11 | 12-15 | 16-23 | 24+ |
| Afternoon 10 [^] | 195 | 185 | | | |
| General 20 | 380 | 360 | 350 | 340 | 315 |
| Intensive 25 | 435 | 400 | 390 | 380 | 340 |
| Intensive 30 | 490 | 445 | 435 | 425 | 370 |
| Pathways | | | 435 | 425 | 370 |
| Academic English | | 445 | 435 | 425 | 370 |
| English for Business | 490 | 445 | 435 | 425 | |
| TOEFL/IELTS | 490 | 445 | 435 | 425 | |
| Course price (No. of weeks) | | | 9 | 10 | 12 |
| Cambridge 20 | | | 3210 | 3565 | 4155 |
| Cambridge 30 | | | 3990 | 4430 | 5195 |
| Plus Courses Supplement: 5/10 lessons | | | | | 420/840 |
| One to One Lesson | | | | | 84 |
| English for Teaching: groups (p/wk) | | | | | 490 |
| English for Teaching: individuals +5 (p/wk) | | | | | 800 |
| English for Teaching: individuals +10 (p/wk) | | | | | 1225 |
| SAT/GMAT: groups (p/wk) | | | | | 490 |
| SAT/GMAT: individuals +5 (p/wk) | | | | | 800 |
| SAT/GMAT: individuals +10 (p/wk) | | | | | 1225 |

For SAT/GMAT courses (one-to-one lessons only), see prices below.
[^] Not available on a Student Visa

Premium Courses

| | | | | | | |
|--|-----|-----|------|--------|------|------|
| One-to-one | | | | | | |
| No of lessons p/wk: | 5 | 10 | 20 | 30 | 40 | 50 |
| (Course price) | 420 | 840 | 1680 | 2520 | 3360 | 4200 |
| Mini Group (Business/General English/Exam Prep) | | | | | | |
| No of lessons p/wk: | | | | 20 | 30 | |
| (Price p/wk): | | | | 1 wk | 930 | 1365 |
| | | | | 2 wks | 910 | 1335 |
| | | | | 3 wks | 895 | 1300 |
| | | | | 4+ wks | 875 | 1270 |
| 9 Day Compact No of lessons: | | | | 82 | 92 | |
| (Course price) | | | | 6888 | 7728 | |

Experiences

| | |
|-----------------|-----|
| (Price p/wk) | |
| Club 40+ | 685 |

Additional Costs

| | |
|---|-----|
| EXAM FEES | |
| B2 First / C1 Advanced / C2 Proficiency | 365 |
| OTHER FEES | |
| Registration fee | 155 |
| Courier fee | 65 |
| Health insurance (p/wk) | 25 |
| Airport Transfers: On arrival | 110 |
| Round trip | 210 |

Junior Courses

| | |
|--|-------------------|
| Registration fee | 155 |
| Programme for ages 6-11 and 12-17 ¹ | (p/wk) |
| English tuition only (summer) | 405 |
| English tuition only (winter) | 385 |
| Tuition, lunch + activities (summer, ages 12-17 only) | 810 ² |
| Tuition, lunch + activities (winter, ages 12-17 only) | 790 ² |
| Programme plus full board shared room homestay accommodation (for ages 12-17): | (p/wk) |
| In winter | 1145 ³ |
| In summer | 1200 ³ |
| Airport transfer required ³ : | |
| On arrival | 110 |
| Round trip | 210 |
| Insurance, p/wk | 25 |

Accommodation

| | | |
|--|-----|-------|
| Placement fee | | 95 |
| HOMESTAY (Prices per person p/wk for 1-11 weeks#) | B&B | HB |
| Single | 240 | 305 |
| Twin** | 210 | 260 |
| Supplements | | |
| Executive | | 90 |
| Christmas | | 60 |
| Summer (Jun 21 - Aug 30) | | 40 |
| Special diets B&B/HB | | 25/45 |

Arrival and departure dates for Homestay: Saturday to Saturday or Sunday to Sunday.
 # Discount for 12+ weeks booked and paid for in advance: single room \$20 p/wk; twin room \$10 p/wk.

RESIDENCE (Per person p/wk – Available all year)

| | |
|---|-----|
| Vantaggio State Street (No meals) per person, p/wk | |
| Single | 440 |
| Twin** | 240 |

** Only when two students book together for the same dates

Others charges apply. Other accommodation options available at www.lsi.edu/accommodation

Additional Course Information

Class size: max 16 students. Lesson duration: 50 mins.
 Minimum students required for some courses. Check with school.

General Courses, English for Business

Start dates for Elementary to Advanced levels: Each Monday
 Start dates for Beginner level: First Monday of every month. Minimum 12 weeks booking required.

Academic English/ IELTS & TOEFL iBT Preparation

Start date: Every Monday. Recommended start dates first Monday* of January, April and September

Pathways/Academic Term Abroad (ATA)/Academic Year Abroad (AYA)

Start date: Every Monday. Recommended start dates first Monday* of January, April and September

Cambridge English Exam Preparation

Start dates: C2 Proficiency 9 wks: Jan 6
 B2 First & C1 Advanced 10 wks: Jan 6, Jun 22
 B2 First, C1 Advanced & C2 Proficiency 12 wks: Mar 23, Sep 14

Exam dates (paper based testing):

B2 First: Mar 13, Jun 9, Aug 27, Dec 1
 C1 Advanced: Mar 14, Jun 10, Aug 28, Dec 2
 C2 Proficiency: Mar 7, Jun 12, Dec 3

For computer based testing dates contact the school

English for Teaching, GMAT & SAT Preparation

Start date: Each Monday

Premium Courses

Start dates (One-to-one, Mini Group): Every Monday. For Mini Group exam preparation, we advise checking with the school about available exam dates.
 Start dates (9 Day Compact): Every Saturday.

Club 40+

Start dates: First Monday of every month

Public Holidays

No instruction on the following dates: Jan 1, 20, Feb 17, Apr 10, 13, May 25, Jul 3, Sep 7, Oct 12, Nov 11, 26, 27.

School is closed from Dec 25 2020 to Jan 3 2021 inclusive.

* First Tuesday if the Monday falls on a public holiday

¹ Students aged 6-11 years must be accompanied by a parent or guardian. The programme for ages 6-11 includes tuition only. For students aged 6-11 years, English tuition and activities package also available. Contact the school for prices.

² Travel costs included.

³ For unaccompanied minors prices available on request.

⁴ Where a public holiday falls on a Monday, the course will start on the Tuesday.

Start dates

Winter 2020: Every Monday⁴ from Jan 6 to Feb 10 (course ends Feb 14).
 Summer 2020: Every Monday from Jun 29 to Aug 3 (course ends Aug 7).
 Winter 2021: Every Monday⁴ from Jan 4 to Feb 8 (course ends Feb 12).

Additional course information

Standard timetable: Arrivals on Sunday and departures on Saturday.

Junior Courses for Groups

In addition to our published start dates, the school can accept groups for a variety of age ranges at various times throughout the year. Maximum class sizes for closed group, subject to negotiation. One group leader may accompany each group of 10-15 students for free (including transfers, accommodation and activities).

San Francisco/Berkeley (\$US)

www.lsi.edu/berkeley

General/Academic/English for Specific Purposes

| (Price p/wk) | ACADEMIC TERM ABROAD | | ACADEMIC YEAR ABROAD | | |
|--|----------------------|------|----------------------|-------|---------|
| No. of weeks: | 1-3 | 4-11 | 12-15 | 16-23 | 24+ |
| Afternoon 10 [^] | 195 | 185 | | | |
| General 20 | 380 | 360 | 350 | 340 | 315 |
| Intensive 25 | 435 | 400 | 390 | 380 | 340 |
| Intensive 30 | 490 | 445 | 435 | 425 | 370 |
| Pathways | | | 435 | 425 | 370 |
| Academic English | | 445 | 435 | 425 | 370 |
| English for Business | 490 | 445 | 435 | 425 | |
| TOEFL | 490 | 445 | 435 | 425 | |
| Course price (No. of weeks) | | | | | 12 |
| Cambridge 30 | | | | | 5195 |
| Plus Courses Supplement: 5/10 lessons | | | | | 420/840 |
| One to One Lesson | | | | | 84 |
| English for Teaching: groups (p/wk) | | | | | 490 |
| English for Teaching: individuals +5 (p/wk) | | | | | 800 |
| English for Teaching: individuals +10 (p/wk) | | | | | 1225 |
| SAT/GMAT: groups (p/wk) | | | | | 490 |
| SAT/GMAT: individuals +5 (p/wk) | | | | | 800 |
| SAT/GMAT: individuals +10 (p/wk) | | | | | 1225 |

For SAT/GMAT courses (one-to-one lessons only), see prices below.

[^] Not available on a Student Visa

Premium Courses

| One-to-one | | | | | | | | |
|---|-----|-----|------|------|------|--------|------|------|
| No of lessons p/wk: | 5 | 10 | 20 | 30 | 40 | 50 | | |
| (Course price) | 420 | 840 | 1680 | 2520 | 3360 | 4200 | | |
| Mini Group (Business/General English/Exam Prep) | | | | | | | | |
| No of lessons p/wk: | | | | | | 20 | 30 | |
| (Price p/wk): | | | | | | 1 wk | 930 | 1365 |
| | | | | | | 2 wks | 910 | 1335 |
| | | | | | | 3 wks | 895 | 1300 |
| | | | | | | 4+ wks | 875 | 1270 |
| 9 Day Compact No of lessons: | | | | | | 82 | 92 | |
| (Course price) | | | | | | 6888 | 7728 | |

Experiences

| (Price p/wk) | |
|--------------|-----|
| Club 40+ | 685 |

Additional Costs

| EXAM FEES | |
|-------------------------------|-----|
| B2 First / C1 Advanced | 365 |
| TOEIC | 85 |
| OTHER FEES | |
| Registration fee | 155 |
| Courier fee | 65 |
| Health insurance (p/wk) | 25 |
| Airport Transfers: On arrival | 110 |
| Round trip | 210 |

Junior Courses

| | |
|---|-------------------|
| Registration fee | 155 |
| Programme for ages 12-17 | (p/wk) |
| English tuition only (summer) | 405 |
| English tuition only (winter) | 385 |
| Tuition, lunch + activities (summer) | 810 ¹ |
| Tuition, lunch + activities (winter) | 790 ¹ |
| Programme plus full board shared room homestay accommodation: | (p/wk) |
| In winter | 1170 ¹ |
| In summer | 1225 ¹ |
| Airport transfer required ² : | |
| On arrival | 110 |
| Round trip | 210 |
| Insurance, p/wk | 25 |

Accommodation

| Placement fee | | 95 |
|---|-----|-------|
| HOMESTAY (Prices per person p/wk for 1-11 weeks#) | | |
| | B&B | HB |
| Single | 275 | 345 |
| Twin** | 240 | 300 |
| Supplements | | |
| Executive | | 90 |
| Christmas | | 60 |
| Summer (Jun 21 - Aug 30) | | 40 |
| Special diets B&B/HB | | 25/45 |

Arrival and departure dates for Homestay: Saturday to Saturday or Sunday to Sunday.

Discount for 12+ weeks booked and paid for in advance: single room \$20 p/wk; twin room \$10 p/wk.

RESIDENCE (Available all year)

| Downtown Berkeley YMCA (Per person p/wk) | 1-5 wks | 6 wks + |
|--|---------|---------|
| Single | 310 | 280 |
| Twin** | 285 | 265 |

No meals, includes use of gym, pool and spa. \$250 refundable security deposit charged on booking.

** Only when two students book together for the same dates.

Other accommodation options available at www.lsi.edu/accommodation

Additional Course Information

Class size: max 16 students

Lesson duration: 50 mins

Minimum students required for some courses. Check with school.

General Courses, English for Business

Start dates for Elementary to Advanced levels: Each Monday

Beginner level – New York and San Diego.

Academic English/ TOEFL iBT Preparation

Start date: Every Monday. Recommended start dates first Monday* of January, April and September

Pathways/Academic Term Abroad (ATA)/Academic Year Abroad (AYA)

Start date: Every Monday. Recommended start dates first Monday* of January, April and September

Cambridge English Exam Preparation

Start dates: B2 First/C1 Advanced 12 wks: Mar 23, Sep 14

Exam dates: B2 First: Jun 9, Dec 1

C1 Advanced: Jun 10, Dec 2

NB. Exam dates subject to change at the discretion of the test centre.

English for Teaching, GMAT & SAT Preparation

Start date: Each Monday

Premium Courses

Start dates (One-to-one, Mini Group): Every Monday. For Mini Group exam preparation, we advise checking with the school about available exam dates.

Start dates (9 Day Compact): Every Saturday.

Club 40+

Start dates: First Monday of every month

Public Holidays

No instruction on the following dates: Jan 1, 20, Feb 17, Apr 10, 13, May 25, Jul 3, Sep 7, Oct 12, Nov 11, 26, 27.

School is closed from Dec 25 2020 to Jan 3 2021 inclusive.

* First Tuesday if the Monday falls on a public holiday

www.lsi.edu/yl-berkeley

¹ Travel costs included.

² For unaccompanied minors prices available on request.

³ Where a public holiday falls on a Monday, the course will start on the Tuesday.

Start dates

Winter 2020: Every Monday³ from Jan 6 to Feb 10 (course ends Feb 14).

Summer 2020: Every Monday from Jun 29 to Aug 3 (course ends Aug 7).

Winter 2021: Every Monday³ from Jan 4 to Feb 8 (course ends Feb 12).

Additional course information

Standard timetable: Arrivals on Sunday and departures on Saturday.

Junior Courses for Groups

In addition to our published start dates, the school can accept groups for a variety of age ranges at various times throughout the year. Maximum class sizes for closed group, subject to negotiation. One group leader may accompany each group of 10–15 students for free (including transfers, accommodation and activities).

Toronto (\$CD)

www.lsi.edu/toronto

General/Academic/English for Specific Purposes

| (Price p/wk) | ACADEMIC TERM ABROAD | | ACADEMIC YEAR ABROAD | | |
|--|----------------------|------|----------------------|-------|---------|
| No. of weeks: | 1-3 | 4-11 | 12-15 | 16-23 | 24+ |
| Afternoon 10 | 180 | 175 | | | |
| General 20 | 350 | 340 | 320 | 310 | 290 |
| Intensive 25 | 390 | 380 | 360 | 350 | 315 |
| Intensive 30 | 425 | 415 | 400 | 385 | 335 |
| Pathways | | | 400 | 385 | 335 |
| Academic English | | 415 | 400 | 385 | 335 |
| English for Business | 425 | 415 | 400 | 385 | |
| TOEFL/TOEIC/IELTS | 425 | 415 | 400 | 385 | |
| Course price (No. of weeks) | | | | | 12 |
| Cambridge 30 | | | | | 4765 |
| Plus Courses Supplement: 5/10 lessons | | | | | 475/950 |
| One to One Lesson | | | | | 95 |
| Medical English: (8 wks) | | | | | 3300 |
| English for Law: (8 wks) | | | | | 3300 |

Premium Courses

| One-to-one | | | | | | |
|---------------------|-----|-----|------|------|------|------|
| No of lessons p/wk: | 5 | 10 | 20 | 30 | 40 | 50 |
| (Course price) | 475 | 950 | 1900 | 2850 | 3800 | 4750 |

| Mini Group (Business/General English/Exam Prep) | | |
|--|--------|------|
| No of lessons p/wk: | | |
| (Price p/wk): | 1 wk | 1355 |
| | 2 wks | 1200 |
| | 3 wks | 1155 |
| | 4+ wks | 1130 |

| 9 Day Compact No of lessons: | | |
|-------------------------------------|------|------|
| (Course price) | 82 | 92 |
| | 7790 | 8740 |

Experiences

| (Price p/wk) | |
|-----------------|-----|
| Club 40+ | 675 |

Additional Costs

EXAM FEES

| | |
|------------------------|-----|
| B2 First / C1 Advanced | 370 |
|------------------------|-----|

OTHER FEES

| | |
|--|-----|
| Registration fee | 155 |
| Textbook (Cambridge Exams) | 75 |
| Courier fee | 100 |
| Health insurance (p/wk) | 15 |
| Notary fees for unaccompanied minors (U18) | 60 |
| Airport Transfers: On arrival | 105 |
| Round trip | 195 |

Accommodation

| | | | | |
|---------------|--|--|--|-----|
| Placement fee | | | | 195 |
|---------------|--|--|--|-----|

| HOMESTAY (Prices per person p/wk) | B&B | HB | FB |
|--|-----|-----|-----|
| Single | 200 | 235 | 250 |
| Twin Room** | 190 | 225 | 240 |

Supplements

| | |
|---------------------------|-------|
| Executive | 75 |
| Summer (Jun 21 - Aug 30) | 35 |
| Special diets B&B/HB & FB | 25/45 |

Arrival and departure dates for Homestay: Saturday to Saturday or Sunday to Sunday.

** Only when two students book together for the same dates.

RESIDENCE (Prices p/wk)

| Neil Wycik Residence (May–Aug) B&B | |
|---|-----|
| Single | 315 |

Please contact school for additional residence options.

CAMPUS (Prices p/wk)

| Ryerson University ILC (May–Aug) | |
|---|-----|
| Single, private bathroom | 640 |

Other accommodation options available at www.lsi.edu/accommodation

Additional Course Information

Class size: max 16 students

Lesson duration: 50 mins

Minimum students required for some courses. Check with school.

General Courses, English for Business

Start dates for Elementary to Advanced levels: Each Monday

Start dates for Beginner level: First Monday of every month, minimum 12 week booking required

Academic English/ IELTS, TOEFL iBT & TOEIC Preparation

Start date: Every Monday. Recommended start dates first Monday* of January, April and September

Pathways/Academic Term Abroad (ATA)/Academic Year Abroad (AYA)

Start date: Every Monday. Recommended start dates first Monday* of January, April and September

Cambridge English Exam Preparation

Start dates: B2 First/C1 Advanced 12 wks: Mar 23, Sep 14

Exam dates: B2 First: Jun 9, Dec 1

C1 Advanced: Jun 10, Dec 2

Medical English, English for Law

Start dates: Jul 6, Sep 8

Premium Courses

Start dates (One-to-one, Mini Group): Every Monday. For Mini Group exam preparation, we advise checking with the school about available exam dates.

Start dates (9 Day Compact): Every Saturday.

Club 40+

Start dates: Each Monday

Public Holidays

No instruction on the following dates: Jan 1, Feb 17, Apr 10, 13, May 18, Jul 1, Aug 3, Sep 7, Oct 12, Nov 11.

School is closed from Dec 25 2020 to Jan 3 2021 inclusive.

* First Tuesday if the Monday falls on a public holiday

www.lsi.edu/yl-toronto

Junior Courses

| | |
|---|--------|
| Registration fee | 155 |
| Programme for ages 6-11 and 12-17 ¹ | (p/wk) |
| English tuition only | 360 |
| Tuition, lunch + activities (winter, ages 12-17 years only) | 760 |
| Tuition, lunch + activities (summer, ages 12-17 years only) | 810 |
| Programme plus full board homestay in twin room accommodation (ages 12-17 years) | (p/wk) |
| In winter | 1065 |
| In summer | 1115 |
| Programme plus full board residential accommodation in Ryerson University (ages 13-17 years, groups only) | (p/wk) |
| Single room (summer) | 1625 |
| Airport transfers ² : | |
| On arrival | 105 |
| Round trip | 195 |
| Custodianship service available (if requested by Canadian Embassy) | 60 |

Upon request:

| | |
|-----------------|----|
| Insurance, p/wk | 15 |
|-----------------|----|

¹ Course only available to 6-11 year olds in the summer. The programme for ages 6-11 includes tuition only.

² For unaccompanied minors prices available on request.

³ Where a public holiday falls on a Monday, the course will start on the Tuesday.

Start dates

Winter 2020: Every Monday from Jan 6 to Feb 10 (course ends Feb 14). GROUPS ONLY.

Summer 2020: Every Monday³ from Jun 29 to Aug 4 (course ends Aug 7).

Winter 2021: Every Monday from Jan 4 to Feb 8 (course ends Feb 12). GROUPS ONLY.

Additional course information

Standard timetable: Arrivals on Sunday and departures on Saturday.

Junior Courses for Groups

In addition to our published start dates, the school can accept groups for a variety of age ranges at various times throughout the year. Maximum class sizes for closed group, subject to negotiation.

One group leader may accompany each group of 10–15 students for free (including transfers, accommodation and activities).

Vancouver (\$CD)

www.lsi.edu/vancouver

General/Academic/English for Specific Purposes

| (Price p/wk) | ACADEMIC TERM ABROAD | | ACADEMIC YEAR ABROAD | | |
|--|----------------------|------|----------------------|---------|-----|
| No. of weeks: | 1-3 | 4-11 | 12-15 | 16-23 | 24+ |
| Afternoon 10 | 180 | 175 | | | |
| General 20 | 350 | 340 | 320 | 310 | 290 |
| Intensive 25 | 390 | 380 | 360 | 350 | 315 |
| Intensive 30 | 425 | 415 | 400 | 385 | 335 |
| Pathways | | | 400 | 385 | 335 |
| Academic English | | 415 | 400 | 385 | 335 |
| English for Business | 425 | 415 | 400 | 385 | |
| TOEFL/TOEIC/IELTS | 425 | 415 | 400 | 385 | |
| Course price (No. of weeks) | | | 10 | 12 | |
| Cambridge 30 | | | 4125 | 4765 | |
| Plus Courses Supplement: 5/10 lessons | | | | 475/950 | |
| One to One Lesson | | | | | 95 |

Premium Courses

| One-to-one | | | | | | |
|---------------------|-----|-----|------|------|------|------|
| No of lessons p/wk: | 5 | 10 | 20 | 30 | 40 | 50 |
| (Course price) | 475 | 950 | 1900 | 2850 | 3800 | 4750 |

| Mini Group (Business/General English/Exam Prep) | | |
|--|--------|------|
| No of lessons p/wk: | | |
| (Price p/wk): | 1 wk | 1355 |
| | 2 wks | 1200 |
| | 3 wks | 1155 |
| | 4+ wks | 1130 |

| 9 Day Compact No of lessons: | 82 | 92 |
|-------------------------------------|------|------|
| (Course price) | 7790 | 8740 |

Experiences

| (Price p/wk) | |
|-----------------|-----|
| Club 40+ | 675 |

Additional Costs

| EXAM FEES | |
|------------------------|-----|
| B2 First / C1 Advanced | 370 |

| OTHER FEES | |
|--|-----|
| Registration fee | 155 |
| Textbook (Cambridge Exams) | 75 |
| Courier fee | 100 |
| Health insurance (p/wk) | 15 |
| Notary fees for unaccompanied minors (U19) | 60 |
| Airport Transfers: On arrival | 105 |
| Round trip | 195 |

Junior Courses

| | |
|--|--------|
| Registration fee | 155 |
| Programme for ages 12–17 years | (p/wk) |
| English tuition only | 360 |
| Tuition, lunch + activities (winter) | 760 |
| Tuition, lunch + activities (summer) | 810 |
| Programme plus full board homestay in twin room accommodation: | (p/wk) |
| In winter | 1065 |
| In summer | 1115 |
| Airport transfers ¹ : | |
| On arrival | 105 |
| Round trip | 195 |
| Custodianship service available (if requested by Canadian Embassy) | 60 |
| Upon request: | |
| Insurance, p/wk | 15 |

¹ For unaccompanied minors prices available on request.

² Where a public holiday falls on a Monday, the course will start on the Tuesday.

Accommodation

| | | | | |
|--|-----|-----|-----|-------|
| Placement fee | | | | 195 |
| HOMESTAY (Prices per person p/wk) | B&B | HB | FB | |
| Single | 200 | 235 | 250 | |
| Twin Room** | 190 | 225 | 240 | |
| Supplements | | | | |
| Executive | | | | 75 |
| Summer (Jun 21 - Aug 30) | | | | 35 |
| Special diets B&B/HB & FB | | | | 25/45 |

Arrival and departure dates for Homestay: Saturday to Saturday or Sunday to Sunday.
** Only when two students book together for the same dates.

RESIDENCES (Per person p/wk)

| SFU Private Residence Rooms (May - Sep) | |
|--|-----|
| Single Room, shared bathroom | 350 |

Other accommodation options available at www.lsi.edu/accommodation

Additional Course Information

Class size: max 16 students
Lesson duration: 50 minutes
Minimum students required for some courses. Check with school.

General Courses, English for Business

Start dates for Elementary to Advanced levels: Each Monday
Start dates for Beginner level: First Monday of every month, minimum 12 week booking required

Academic English/ IELTS, TOEFL iBT & TOEIC Preparation

Start date: Every Monday. Recommended start dates first Monday* of January, April and September

Pathways/Academic Term Abroad (ATA)/Academic Year Abroad (AYA)

Start date: Every Monday. Recommended start dates first Monday* of January, April and September

Cambridge English Exam Preparation

Start dates: B2 First/C1 Advanced 10 wks: Jan 6
B2 First/C1 Advanced 12 wks: Mar 23, Sep 14
Exam dates: B2 First: Mar 13, Jun 9, Dec 1
C1 Advanced: Mar 14, Jun 10, Dec 2

Premium Courses

Start dates (One-to-one, Mini Group): Every Monday. For Mini Group exam preparation, we advise checking with the school about available exam dates.
Start dates (9 Day Compact): Every Saturday.

Club 40+

Start dates: Each Monday.

Public Holidays

No instruction on the following dates: Jan 1, Feb 17, Apr 10, 13, May 18, Jul 1, Aug 3, Sep 7, Oct 12, Nov 11.

School is closed from Dec 25 2020 to Jan 3 2021 inclusive.

* First Tuesday if the Monday falls on a public holiday

www.lsi.edu/yl-vancouver

Auckland (\$NZ)

General/Academic/English for Specific Purposes

| (Price p/wk) | ACADEMIC TERM ABROAD | | ACADEMIC YEAR ABROAD | | |
|--|----------------------|------|----------------------|-------|----------|
| No. of weeks: | 1-3 | 4-11 | 12-15 | 16-23 | 24+ |
| Afternoon 10 [^] | 185 | 180 | | | |
| General 20 (up to 12 wks) [^] | 360 | 355 | 350 | | |
| Intensive 24 (day) | 405 | 400 | 395 | 390 | 350 |
| Evening Intensive 24 | 405 | 400 | 395 | 390 | 350 |
| Intensive 30 | 455 | 450 | 445 | 440 | 405 |
| Pathways | | | 445 | 440 | 405 |
| Academic English | | 450 | 445 | 440 | 405 |
| English for Business | 455 | 450 | 445 | 440 | |
| TOEFL/TOEIC/IELTS | 455 | 450 | 445 | 440 | |
| Course price (No. of weeks) | | 8 | 9 | 10 | 12 |
| Cambridge 30 | | 3585 | 4035 | 4480 | 5315 |
| Plus Courses Supplement: 5/10 lessons | | | | | 500/1000 |
| One to One Lesson | | | | | 100 |
| Medical English (8 wks) | | | | | 3585 |
| English for Law (8 wks) | | | | | 3585 |
| English for Aviation G20 +5 one-to-one (p/wk) | | | | | 860 |
| English for Aviation G20 +10 one-to-one (p/wk) | | | | | 1355 |
| English for Teaching: individuals +5 (p/wk) | | | | | 860 |
| English for Teaching: individuals +10 (p/wk) | | | | | 1355 |

[^] Not available on a Student Visa

Premium Courses

| One-to-one | | | | | | |
|---|-----|------|------|------|------|-------------|
| No of lessons p/wk: | 5 | 10 | 20 | 30 | 40 | 50 |
| (Course price) | 500 | 1000 | 2000 | 3000 | 4000 | 5000 |
| Mini Group (Business/General English/Exam Prep) | | | | | | 20 |
| No of lessons p/wk: | | | | | | 20 |
| (Price p/wk): | | | | | | 1 wk 1305 |
| | | | | | | 2 wks 1215 |
| | | | | | | 3 wks 1180 |
| | | | | | | 4+ wks 1165 |

Experiences (Course price)

| | |
|------------------------------|------|
| Club 40+ (p/wk, max 2 weeks) | 870 |
| Barista Training (2 wks) | 1180 |

Additional Costs

EXAM FEES

| | |
|---|---------|
| B2 First / C1 Advanced / C2 Proficiency | 345 |
| B2 Business Vantage | 395 |
| TOEFL/IELTS | 270/385 |
| TOEIC | 230-270 |

OTHER FEES

| | |
|---|------------|
| Registration fee | 195 |
| Internship placement fee | Contact us |
| Demi au pair placement fee | Contact us |
| Late booking fee (Cambridge ELA) | 125 |
| Course materials p/wk up to max. 20 wks | 20 |
| Health Insurance | Contact us |
| Courier fee | 115 |
| Flying lesson | from 179 |
| Airport transfer* (one way) | 115 |

* Compulsory for U18

Accommodation

| | | |
|---|-----|-------|
| Placement fee | | 255 |
| HOMESTAY (Prices per person p/wk) | B&B | HB |
| Single/Twin Room** | 230 | 295 |
| Single room under 18s | | 305 |
| Supplements | | |
| Executive | | 75 |
| Christmas | | 75 |
| Special diets B&B/HB | | 35/65 |
| Arrival and departure dates for Homestay: Saturday to Saturday or Sunday to Sunday. | | |
| STUDENT RESIDENCE (Available all year – price p/wk) | | |
| City Lodge (No meals) | | |
| Single, private bathroom | | 385 |
| Double**, private bathroom | | 455 |
| Twin room (2 beds)** | | 530 |
| Minimum 2 weeks stay, 18+ years. | | |
| YMCA (Self-catering) | | |
| Single | | 350 |
| Minimum 2 weeks stay, 18+ years. | | |
| Additional fees for wifi and laundry are charged at all residences. | | |
| ** When two students book for the same start and end date. | | |

Other accommodation options available at www.lsi.edu/accommodation

Additional Course Information

Class size: max 16 students
Lesson duration: 50 mins (45 mins for Premium Courses)
Minimum students required for some courses. Check with school.

General Courses, English for Business

Start dates for Elementary to Advanced levels: Each Monday
Start dates for Beginner level: First Monday of every month

Evening Intensive 24

Start dates: Every Monday from Jan 13 to Dec 11. Elementary to Advanced levels only.
Beginners will need to study in the morning programme until reaching an acceptable level.

Academic English/ IELTS, TOEFL iBT & TOEIC Preparation

Start date: Every Monday. Recommended start dates first Monday of January, April and September.
LSI Auckland is a public TOEIC centre.

Pathways/Academic Term Abroad (ATA)/Academic Year Abroad (AYA)

Start date: Every Monday. Recommended start dates first Monday of January, April and September

Cambridge English Exam Preparation

Start dates: B2 First & C1 Advanced 8 weeks: Jan 20, Jul 6, Oct 19
B2 First & C1 Advanced 10 weeks: Jan 6, Apr 6, Jun 22, Oct 5
B2 First & C1 Advanced 12 weeks: Mar 23, Jun 8, Sep 21
C2 Proficiency 8 weeks: Jan 13, Oct 12
C2 Proficiency 9 weeks: Jan 6
C2 Proficiency 10 weeks: Apr 6, Sep 28
C2 Proficiency 12 weeks: Mar 23, Sep 14
Exam dates: B2 First: Mar 7-13, Jun 9, Aug 27*, Dec 12
C1 Advanced: Mar 14, Jun 10, Aug 28*, Dec 12
C2 Proficiency: Mar 7, Jun 12, Dec 6
B2 Business Vantage: Contact school directly for course and exam dates

*Exam run if sufficient candidate demand

All Cambridge Exams are paper based in Auckland.

Medical English, English for Law

Start dates: Jul 6, Sep 7

English for Teaching

Start date: Every Monday

English for Aviation

Start date: Every Monday. Practical flying lessons can be arranged at extra cost.

Premium Courses

Start dates: Every Monday. For Mini Group exam preparation, we advise checking with the school about available exam dates.

Club 40+, Barista Training

Start date: Every Monday

Public Holidays

No instruction on the following dates: Jan 1-5, 27, Feb 6, Apr 10, 13, 27, Jun 1, Oct 26.

School is closed from Dec 19, 2020 to Jan 4, 2021 inclusive.

Brisbane (\$AU)

www.lsi.edu/brisbane

General/Academic/English for Specific Purposes

| (Price p/wk) | ACADEMIC TERM ABROAD | | ACADEMIC YEAR ABROAD | | |
|--|----------------------|------|----------------------|----------|------|
| No. of weeks: | 1-3 | 4-11 | 12-15 | 16-23 | 24+ |
| Afternoon 10 | 185 | 175 | | | |
| General 20 (Up to 17 wks) | 350 | 335 | 325 | 315 | |
| Intensive 24 [^] | 405 | 395 | 385 | 360 | 345 |
| Intensive 30 [^] | 445 | 440 | 435 | 410 | 385 |
| Pathways | | | 435 | 410 | 385 |
| Academic English | | 440 | 435 | 410 | 385 |
| English for Business | 445 | 440 | 435 | 410 | |
| IELTS[^]/TOEFL (24) | 405 | 395 | 385 | 360 | |
| IELTS[^]/TOEFL (30) | 445 | 440 | 435 | 410 | |
| Course price (No. of weeks) | | | | 10 | 12 |
| Cambridge 24 [^] | | | | 3940 | 4610 |
| Cambridge 30 [^] | | | | 4380 | 5195 |
| Plus Courses Supplement: 5/10 lessons | | | | 525/1050 | |
| One to One Lesson | | | | | 105 |

[^] The following courses are offered to student visa holders as part of their main course of study.

Premium Courses

| One-to-one | | | | |
|---------------------|-----|------|------|------|
| No of lessons p/wk: | 5 | 10 | 20 | 30 |
| (Course price) | 525 | 1050 | 2100 | 3150 |

Experiences (Course price)

| | |
|--------------------------------|-----|
| Barista Training (1 wk) | 575 |
|--------------------------------|-----|

Additional Costs

EXAM FEES

| | |
|------------------------|---------|
| B2 First / C1 Advanced | 380/385 |
| IELTS | 360 |

OTHER FEES

| | |
|---|------------|
| Registration fee | 235 |
| Internship placement fee | 550 |
| Demi pair placement fee [#] | 995 |
| Au pair placement fee | 995 |
| Demi pair & Au pair placement fee (booked together) | 1790 |
| Course materials p/wk (up to a max. of 20 wks) | 15 |
| Courier fee | 75 |
| Overseas student health cover p/mth | Contact us |
| Airport transfers* (one way) | 115 |

[#] Placements over 12 weeks, incur an additional \$795 Student Service fee

* Compulsory for U18

Accommodation

| | | | |
|---|---------|------------|------------------|
| Placement fee | | 260 | |
| HOMESTAY (Prices per person p/wk) | B&B | HB | |
| Single/Twin Room* | 205 | 270 | |
| Supplements | | | |
| U18 Full Board | | 85 | |
| Special diets B&B/HB | | 40/55 | |
| Executive, ensuite | | 55 | |
| Arrival and departure dates for Homestay: Saturday to Saturday or Sunday to Sunday. | | | |
| RESIDENCE | | | |
| Adalong Guesthouse (p/wk) | 2-3 wks | 4-13 wks ~ | 14-25 wks |
| Single room, semi-HB [#] | 315 | 285 | 275 |
| Double /twin room*, semi-HB [#] | 495 | 450 | 440 |
| Room only, no meals | | | Flat weekly rate |
| Single room | | | 195 |
| Double/twin room* | | | 360 |

~ 13 weeks discounted to the 12 week price.

[#] Half board Monday to Friday, breakfast only at weekends.

* When two students book for the same start date.

Other accommodation options available at www.lsi.edu/accommodation

Additional Course Information

Class size: max 16 students

Lesson duration: 50 mins (45 mins for Premium Courses)

Minimum students required for some courses. Check with school. Unaccompanied minors under 18 years can take Intensive 30 only.

General Courses

Start dates for Elementary to Advanced levels: Each Monday

Start dates for Beginner level: First Monday of every month

English for Business

Start date: Contact school

Academic English/ IELTS & TOEFL iBT Preparation

Start date: Every Monday. Recommended start dates first Monday of January, April and September

Pathways/Academic Term Abroad (ATA)/Academic Year Abroad (AYA)

Start date: Every Monday. Recommended start dates first Monday of January, April and September

Cambridge English Exam Preparation

Start dates: B2 First & C1 Advanced 10 weeks: Jan 6

B2 First & C1 Advanced 12 weeks: Mar 23, Sep 14

Exam dates: B2 First: Mar 13, Jun 9, Dec 1

C1 Advanced: Mar 14, Jun 10, Dec 2

NB. Cambridge Courses are an integrated course with our General English and Academic English classes.

Premium Courses

Start dates: Every Monday

Barista Training

Start dates: First Monday of the Month

Public Holidays

No instruction on the following dates: Jan 1-5, 27, Apr 10, 13, May 4, Aug 12, Oct 5.

School is closed from Dec 19, 2020 to Jan 3, 2021 inclusive.

Paris (€)

General/Academic

| (Price p/wk) | ACADEMIC TERM ABROAD | | ACADEMIC YEAR ABROAD | | |
|--|----------------------|------|----------------------|-------|---------|
| No. of weeks: | 1-3 | 4-11 | 12-15 | 16-23 | 24+ |
| Afternoon 10 ^ | 180 | 165 | | | |
| General 20 # | 350 | 315 | 300 | 275 | 260 |
| Intensive 30 | 445 | 410 | 390 | 365 | 330 |
| Pathways | | | 390 | 365 | 330 |
| TEF (2 wks+) | 445 | 410 | 390 | 365 | 330 |
| Course price (No. of weeks) | | | 8 | 12 | |
| DEL F | | | 3260 | | |
| CCIP | | | 3260 | | |
| Evening French | | | | | 595 |
| Evening English | | | | | 595 |
| Plus Courses Supplement: 5/10 lessons | | | | | 475/950 |
| One to One Lesson | | | | | 95 |

^ Not available on a Student Visa
Not available to student visa holders from some countries. Check with your embassy.

Premium Courses

| One-to-one | 5 | 10 | 20 | 30 | 40 | 50 |
|-------------------------------------|-----|-----|------|------|------|------|
| No of lessons p/wk: | | | | | | |
| (Course price) | 475 | 950 | 1900 | 2850 | 3800 | 4750 |
| 9 Day Compact No of lessons: | | | | 82 | 92 | |
| (Course price) | | | | 7790 | 8740 | |

Experiences

| (Course price) | |
|-------------------------------|------|
| Cooking (2 wks) | 920 |
| History of Art (2 wks) | 1005 |

Additional Costs

EXAM FEES

| | |
|------------------|-----|
| DEL F A2/B1 | 220 |
| DEL F B2 | 275 |
| e-TEF Compulsory | 120 |
| e-TEF Optional | 100 |

OTHER FEES

| | |
|--|-------------------|
| Registration fee | 95 |
| University placement support | 750 |
| Course materials p/wk up to max. 20 wks | 10 |
| Courier fee | 115 |
| Airport transfers (one way): Roissy CDG/Orly | 100 |
| Beauvais | Prices on request |

Accommodation

| | | | | |
|---|-----|----------|-----|-----|
| Placement fee | | | | 95 |
| HOMESTAY - zones 1-2 (Prices per person p/wk) | B&B | Semi HB* | HB | |
| Single Room | 240 | 305 | 325 | |
| Twin Room** | 215 | 270 | 300 | |
| Supplements | | | | |
| Executive, single room (private shower only) | | | | 40 |
| HB is compulsory for U18s Arrival and departure dates for Homestay: Sunday to Sunday. * No evening meal on Fri and Sat ** When two students book for the same start date | | | | |
| RESIDENCE | | | | |
| Mije Le Marais (Half board#) per person, p/wk | | | | |
| Dormitory room (4-10 people) | | | | 367 |
| High season supplement (01/02 - 20/07) | | | | 56 |
| # In August changes to breakfast only | | | | |

Other accommodation options available at www.lsi.edu/accommodation

Additional Course Information

Class size: max 16 students
Lesson duration: 50 mins (45 mins for Premium Courses)

General Courses

Start dates for Elementary to Advanced levels: Each Monday
Start dates for Beginner level: First Monday of every month

Evening Courses: French, English

Starts dates in January, April, July and September.
These courses are offered to local residents only.

DEL F & CCIP

Start date: Contact LSI Paris

TEF

Start date: Each Monday

Pathways/Academic Term Abroad (ATA)/Academic Year Abroad (AYA)

Start date: Every Monday. Recommended start dates first Monday of January, April and September

Premium Courses

Start dates (One-to-one): Every Monday
Start dates (9 Day Compact): Every Saturday

French with Cooking

Start dates: Jan 6, Apr 6, Jun 8, Jul 6, Aug 17, Sep 21, Oct 5, Dec 7

French with History of Art

Start dates: Mar 23, Apr 20, Jun 22, Jul 20, Sep 7, Nov 16

Public Holidays

No instruction on the following dates: Jan 1-5, Apr 13, May 1, 8, 21, Jun 1, Jul 14, Aug 15, Nov 1, 11.
School is closed from Dec 19, 2020 to Jan 3, 2021 inclusive.

Junior Courses

| | |
|---|-------------------|
| Registration fee | 95 |
| Programme for ages 12-17 | (p/wk) |
| French tuition only | 350 |
| Tuition, lunch + activities | 815 |
| Programme plus full board accommodation in the Mije Residence (for ages 13-17 years): | (p/wk) |
| Shared room | 1340 |
| Airport transfer required: | |
| Airport transfers (one way): Roissy CDG/ Orly | 100 |
| Beauvais | Prices on request |

Start dates

Every Monday from Jul 6 to Jul 27 (course ends Jul 31).

Additional course information

Standard timetable: Arrivals on Sunday and departures on Saturday.

Junior Courses for Groups

In addition to our published start dates, the school can accept groups for a variety of age ranges at various times throughout the year. Maximum class sizes for closed group, subject to negotiation. One group leader may accompany each group of 10-15 students for free (including transfers, accommodation and activities).

Zurich (CHF)

www.lsi.edu/zurich

General/Academic

| (Price p/wk) | ACADEMIC TERM ABROAD | | ACADEMIC YEAR ABROAD | | |
|--|----------------------|------|----------------------|-------|-----|
| No. of weeks: | 1-3 | 4-11 | 12-15 | 16-23 | 24+ |
| Afternoon 10 ^ | 245 | 225 | | | |
| General 20 | 475 | 435 | 415 | 395 | 325 |
| Intensive 30 | 620 | 590 | 575 | 545 | 465 |
| Course price (No. of weeks) | 12 | | | | |
| Goethe-Zertifikat B1 | 6845 | | | | |
| Goethe-Zertifikat B2 | 6845 | | | | |
| Plus Courses Supplement: 5/10 lessons | 520/1040 | | | | |
| One to One Lesson | 104 | | | | |

Premium Courses

| One-to-one | | | | | | |
|-------------------------------------|------|------|------|------|------|------|
| No of lessons p/wk: | 5 | 10 | 20 | 30 | 40 | 50 |
| (Course price) | 520 | 1040 | 2080 | 3120 | 4160 | 5200 |
| 9 Day Compact No of lessons: | 82 | | | | | 92 |
| (Course price) | 8528 | | | | | 9568 |

Experiences

| (Price p/wk) | |
|-----------------------------------|-----|
| Club 40+ | 795 |
| ^ Not available on a Student Visa | |

Additional Costs

| EXAM FEES | |
|--|-----|
| Goethe-Zertifikat B1 | 280 |
| Goethe-Zertifikat B2 | 330 |
| OTHER FEES | |
| Registration fee | 125 |
| Course materials p/wk up to max 20 wks | 15 |
| Courier fee | 165 |
| Airport Transfers: On arrival | 155 |
| Round trip | 275 |

Accommodation

| | |
|------------------------|-----|
| Homestay placement fee | 125 |
|------------------------|-----|

| HOMESTAY (Prices per person p/wk) | B&B | HB |
|--|-----|-----|
| Single | 340 | 430 |
| Twin Room* | 265 | 335 |

| Supplements | |
|----------------------------|-------|
| Executive single/twin room | 85/65 |

Arrival and departure dates for Homestay: Sunday to Saturday.
* When two students book for the same start date

RESIDENCE

LSI can advise on residences and availability but students are required by Swiss law to make bookings directly with the accommodation provider

| Maximilianeum 13 (self-catering) per person, p/month | |
|---|---------|
| Single room | 590-730 |
| Single room with balcony | 800 |

Other accommodation options available at www.lsi.edu/accommodation

Additional Course Information

Class size: max 12 students
Lesson duration: 45 mins

General Courses

Start dates for Elementary to Advanced levels: Each Monday
Start dates for Beginner level for General 20: First Monday of every month

Academic Term Abroad (ATA)/Academic Year Abroad (AYA)

Start date: Every Monday. Recommended start dates first Monday of January, April and September

Goethe-Zertifikat B1 (ZD), B2 (GZ)

Start dates: Jan 20, Apr 14, Jun 8, Aug 24.
Exam dates: Apr 2-6, Jun 20-30, Aug 19-25, Nov 6-10

Premium Courses

Start dates (One-to-one): Every Monday
Start dates (9 Day Compact): Every Saturday

Club 40+

Start dates: First Monday of every month

Public Holidays

No instruction on the following dates: Jan 1-5, Apr 10, 13, May 1, 21, Jun 1, Aug 1.
School is closed from Dec 19, 2020 to Jan 3, 2021 inclusive.

LSI Terms and Conditions

CONDITIONS OF ENROLMENT

1. Application

Please send the signed enrolment form to your chosen LSI school or LSI representative with the enrolment fee and, if applicable, the courier fee. Students over 18 (19 in Vancouver) must sign the enrolment form to say that they have read and agree with these terms and conditions. The parents or guardians of students under 18 (19 in Vancouver) must read and also sign the enrolment form on their behalf. Your privacy is important to us. Please note that by submitting your personal data to us, you are accepting the terms described in our privacy policy, which can be found at: www.lsi.edu/privacy

2. Payment conditions

All course fees must be paid in full no later than 30 days before the course starts. If a booking is made less than 30 days before the course starts, the fees are immediately payable. If payment in full has not been received, you will not be allowed to start your course.

Australia: For individual courses longer than 24 weeks, 50% of tuition fees and 100% of all other fees must be paid in full no later than 30 days before the course starts. If a booking is made less than 30 days before the course starts, the fees are immediately payable. The remainder of the tuition fees is required two weeks before the start of the second study period of any individual course.

New Zealand: All student fees are to be deposited in the following account: Language Studies International (NZ) Ltd – Student Fees Trust Account (details on invoice). In the event of insolvency, regulatory closure or withdrawal, or partial withdrawal of accreditation, LSI students may apply to dfk Oswin Griffiths Carlton for a refund of unused fees. Please post claims to LSI Student Fees Trust, dfk Oswin Griffiths Carlton, Level 4, 52 Symonds St, Auckland 1010, NZ

3. Bank charges

LSI reserves the right to charge up to an additional 2.75% processing fee for all credit card payments. For payments made via bank transfer, LSI reserves the right to charge an additional fee to cover bank charges. In both these cases, students will be informed of any such fees at the time of purchase.

4. Visa information

It is the responsibility of the student to arrange all applicable travel permits or visas and to have a valid passport and leave to remain for the whole period of study. The student may be asked to make payment in full prior to the issuing of any of the visa documentation referred to below. LSI is not liable for any decisions made by the Immigration departments of the countries concerned.

UK: If your application is successful, we will provide a Confirmation of Acceptance of Studies (Tier 4 GSV and CSV applicants only). Tier 4 applicants must provide a Secure English Language Test (SELT) to establish their level of English is appropriate before they apply for their visa. Students whose level of English is lower than intermediate should use the Student Visitor route SVV or ESVV. See the following website for further details: www.ukba.homeoffice.gov.uk/studyingintheuk

USA: Once we have received your application, we will send a Proof of Funds form, which must be completed in order for LSI to issue you a Certificate of Eligibility (Form I-20), which is required in order to apply for a student visa at the US Consulate.

Canada: We will provide you with an invitation letter to assist you with your visa application.

New Zealand: In accordance with government regulations, visa support (Fees Receipt and Acceptance Letter) is only issued by LSI when full payment has been received. Full details of visa and permit requirements, advice on rights to employment in New Zealand while studying, and reporting requirements are available through the New Zealand Immigration Service and can be viewed on their website at: www.immigration.govt.nz. We strongly recommend LSI NZ students to check information on this website, including but not limited to, medical certificate requirements associated with visa applications. By agreeing to our Terms & Conditions upon enrolment, LSI NZ students are confirming that they have been made aware of information found on this website.

Australia: Visa application forms (Confirmation of Enrolment) may not be issued by the school until full payment has been received and the enrolment agreement has been signed and returned. The enrolment agreement includes reference to the pre-departure and grievance procedures information and can be found on our website: www.lsi.edu

Switzerland: We recommend you check the CH Immigration website for the most up to date information about Visas and Immigration regulations. For courses which are longer than 12 weeks, a student visa must be obtained prior to entry into Switzerland. Fees must be paid in advance in order to obtain the documents required for the student visa application. Please visit the website: www.bfm.admin.ch/bfm/en/home.html for full information about visa applications and travelling to Switzerland. The student visa application process for Zurich takes at least 3 months to complete.

5. Courier fees

If you enrol on a course in the USA less than 30 days before the course start date and require an I-20, a courier fee of US\$65 will be charged to cover the expedition of visa documentation. If you enrol more than 30 days before the course start date, documentation will be sent by normal postal service, unless you request and pay for the courier service. In all other countries, a courier service is available on request. UK: £75, Canada: CAD\$100, New Zealand: NZ\$115, Australia: AU\$75, France: €115, Switzerland: CHF165

6. Under 18 year olds (19 in Vancouver)

LSI delivers adult courses (except for programmes advertised as being for Juniors). Therefore, students aged 16 and 17 will be attending classes and sharing facilities with students aged 18 and over. Under 18 year olds may be required to pay a guardian fee, provide custodianship documents, live in LSI-approved accommodation, book LSI's airport transfer service and purchase insurance. All students under 18 (19 in Vancouver) must provide

a signed Parental Consent form prior to arrival, and for Canada they must also provide a signed Health Declaration and excursion waiver form.

New Zealand: Students under the age of 18 staying in family accommodation must book half-board and a return airport transfer. Unless otherwise requested by a parent or guardian, students under the age of 18 staying in family accommodation will be expected to return to their accommodation by no later than 22.00 hours each evening.

7. Health declaration

Students must report on their enrolment form any mental or physical illness, allergy, disability or condition and details of any associated medicines that may interfere with their ability to successfully complete their programme, that may impact the health and well-being of any other student, host or staff member, that may require monitoring, treatment or emergency intervention of any kind during the student's anticipated period of enrolment, or that may require special accommodations. LSI reserves the right to reject an applicant or terminate a student's enrolment in the programme if the student's continued participation represents a risk to their health and safety or to the health and safety of other students or staff, or if, notwithstanding reasonable accommodations, in the opinion of LSI, the student's physical or mental condition makes the student unable or unlikely to successfully complete their programme. Any refunds in such circumstances will be made at the discretion of LSI.

Immunizations: In order to register, all students must have had the required immunizations, subject to the current guidelines of local medical authorities where LSI schools operate. It is the student's responsibility to ensure that they have had the applicable immunizations before departure and they may be required to provide evidence upon arrival. More information about immunizations currently required can be obtained from the local LSI school.

8. Additional services

Any additional services (transfers, travel, laundry, telephone costs, excursions, medical costs, special diet, exam fees, change of accommodation and enrolment amendments) are not included in any fees unless specifically stated on a valid invoice.

9. Twin accommodation

At LSI's discretion, students may be required to book single room accommodation instead of twin room accommodation.

10. Travel and medical insurance

Travel and medical insurance is strongly recommended at all LSI schools for the duration of your stay, regardless of your course length or course/visa type. For some programme or visa types, insurance is compulsory (please check with the school for further details). It is your responsibility to ensure that you have the appropriate cover before departure and for the duration of your stay. Students may be required to show proof of medical insurance at the school upon arrival and may not be allowed to commence a course until satisfactory medical insurance has been obtained.

Travel and medical insurance can be purchased from a third party through LSI when booking. Details of what this covers are available from your LSI representative. You are responsible for the belongings which you bring with you to LSI schools or accommodation and for taking out insurance for your own possessions.

Australia: The Australian government requires all students on Student Visas to join the Overseas Student Health Cover (OSHC) scheme, a health insurance plan for overseas students in Australia. Payment of the compulsory OSHC must cover the duration of the student's visa and be made before a visa can be issued.

New Zealand: Most international students are not entitled to publicly funded health services while in New Zealand. If you receive medical treatment during your visit, you may be liable for the full costs of that treatment. Full details on entitlements to publicly funded health services are available through the Ministry of Health and can be viewed on their website at www.moh.govt.nz. In addition, The Accident Compensation Corporation provides accident insurance for all New Zealand citizens, residents and temporary visitors to New Zealand, but you may still be liable for all other medical and related costs. Further information can be viewed on the ACC website at www.acc.co.nz.

Switzerland: We recommend all students staying for periods up to 3 months apply for full travel and medical insurance before leaving their home country. Once a student is at the school, we provide assistance to those wishing to apply for Swiss medical insurance for periods of study extending beyond this initial 3 months.

11. Postponement

In the event of a course postponement, you may be re-booked at the rates currently in effect at the time of re-booking. 3 postponements will be free of charge, while upon a 4th postponement request, LSI will charge a postponement fee, an amount equivalent to the registration fee.

12. Special Offers

Special Offers must be booked and paid for prior to the stated expiration date. The relevant special offer code must be provided at the time of booking. Promotion prices apply to new enrolments only. Existing enrolments cannot be cancelled and rebooked at the promotion price. Only one special offer is valid per enrolment. Special offers cannot be combined. All special offers are subject to availability and are subject to change.

GENERAL

1. Rules and regulations

Students' arrangements with LSI are governed by the law of the country where the particular school attended is located.

2. Programme changes

LSI reserves the right to change course dates, course curricula, course schedules, tutors, locations and programmes at any time at its discretion. In cases where the course is rescheduled prior to the start of the first course and the new date is unacceptable to the student, all fees will

be refunded. However fees will not be refunded for changes to weekly timetables.

3. Arrivals and departures

Depending on the school, accommodation is booked from either Saturday or Sunday before the course start date until the Saturday or Sunday after the course end date. Please check with the individual school for details. A partial week may be counted as 1 week's accommodation. Students arriving between 22:30 – 6:00 may be asked to book alternative accommodation in a hotel on their first night due to late/early arrival at accommodation, or be charged an extra night of accommodation. Certain residences may also have set arrival times. Please check with the school for further details.

4. Residential housing deposit

A refundable deposit may be charged on arrival to students taking residential accommodation. The deposit is returned unless there is damage, loss or extra cleaning to be paid for on the student's departure. In some cases the deposit may be non-refundable if the booking is cancelled. Please refer to our various accommodation brochures for further details.

5. Late arrivals, vacations and absences

If you begin your enrolment late or are absent during your course, no refund will be made for the time missed. Periods of absence cannot be made up with a free extension of the course. Vacation dates are pre-built into the Academic Year and students cannot make changes to these dates. Breaks taken at other times will be marked as periods of absence. For other courses, granting of any Session Breaks after the course has started will be at the discretion of individual schools, according to visa regulations, and may incur a change fee (except in the USA) or be marked as a period of absence.

6. Public holidays

Classes are normally not held and most school facilities are closed on public holidays. All published course start dates fall on a Monday. If the Monday is a public holiday, the start date will fall on a Tuesday. Compensation will not be made for classes not offered on public holidays.

7. Meals and classes missed

No refunds or substitutions will be made for meals or classes missed due to exams, excursions, internships, first day orientation or other obligations that fall outside the normal schedule.

8. Substitution policy

If, after the placement test taken on arrival at the school, a student is found to be at a level which is not appropriate for their booked course, the school reserves the right to place the student in an appropriate level class, or LSI centre, which may have fewer lessons and a different curriculum. Students who do not have the ability to follow any course on offer may be required to terminate their studies with LSI. We also reserve the right to cancel courses at short notice due to insufficient demand.

9. Books and learning materials

All books and learning materials will be made available to students during their course. Unless otherwise stated, students share class sets of course books and receive photo copies.

In New Zealand, Australia, Canada, France & Switzerland a materials fee is charged. New Zealand: NZ\$20 p/wk (max 20 weeks), Australia: AU\$15 p/wk (max 20 weeks), Canada: CA\$75 (Cambridge courses), France: €10 p/wk (max 20 weeks) and Switzerland: CHF15 p/wk (max 20 weeks)

10. Duration of lessons/timetable/class sizes

All English lessons are 50 minutes in duration unless otherwise stated. Courses run from Monday to Friday and lessons are scheduled in the morning or the afternoon. LSI cannot guarantee a specific timetable. Maximum class sizes are listed in the brochure and are correct at the time of print. For closed groups, maximum class sizes are subject to negotiation.

11. LSI Level Policy

Through a rigorous system of skills testing, students are organised into classes with the other students in the school who have the closest equivalent language level. LSI operates up to six different levels, from Beginner to Advanced, which have been closely matched to the Common European Framework, TOEFL iBT, TOEIC, IELTS and University of Cambridge examinations. To reach each level students must master specific level objectives, demonstrated through test scores and class participation. Subject to student numbers, and ensuring the learning outcomes of every student in the class, LSI may operate bridge classes where two LSI levels are taught together.

12. Electives

Electives refer to the various options offered as part of LSI's Intensive 24, 25 and 30 lessons per week programmes. Electives include, but are not limited to, TOEFL iBT, TOEIC, IELTS, English for Business and Fluency. For a full list of electives available, please refer to the school pages on our website. In order to ensure all electives are available year round, subject to student numbers and ensuring the learning outcomes of every student in the class, courses may sometimes be combined.

13. Cambridge Language Assessment

Subject to student numbers and ensuring the learning outcomes of every student in the class, Cambridge 30 lessons per week programmes may be combined with LSI's Intensive English programme and/or electives.

14. Change fees

A minimum of 2 weeks' notice is required for any change. If you request a change of school location, course dates, accommodation or programme type after your course has started, you will be charged a change fee of UK: £60, Canada: CAD\$100, New Zealand: NZ\$100, Australia: AU\$100, France: €100, Switzerland: CHF100, which is payable at the time the request is made. LSI is not obliged to fulfil any change request. If changing to a location where fees are lower, the difference in fees will not be refunded. If changing to a more expensive location or programme, the difference in fees will be charged. You will not be charged a change fee if you extend your course.

LSI Terms and Conditions (Continued...)

All changes are subject to LSI's discretion and require approval of the Programme Director. It is the responsibility of the student to pay for any course or accommodation extensions. Any change of tuition resulting in a reduction in lessons will be treated as a termination of the existing booking and rebooking (except in the USA), and will thus be subject to the standard terms & conditions governing terminations (see "Termination Policy"). In addition, certain visa types may disallow changes to course type and length. Please ask the school for more information at the time of booking.

15. Expulsion/Suspension

Any student who commits a criminal offence, violates the LSI Code of Conduct or a school behavioural policy, has a poor attendance record (based on the school's attendance policy, whether or not such attendance is in breach of any visa attendance requirements), is absent for 10 consecutive days without notification (USA), or fails to pay an amount he or she is directly or indirectly liable to pay LSI, may be expelled, suspended or removed from the course, school and any accommodation provided. No refund will be given and the immigration authorities will be informed.

16. Liability

The liability of LSI, its group companies, their directors, officers, employees, affiliates, agents and partners with respect to losses arising from negligence (except where such liability cannot be excluded as a matter of law), breach of contract or otherwise, will be limited in all circumstances to the full amount paid to LSI or the relevant LSI group company by the relevant student for the particular programme. Such companies and persons will in no circumstances have any liability for indirect or consequential losses or damages.

17. Force majeure

LSI will not be liable in cases where LSI is unable to fulfil any services to which they are contractually bound because of fire, natural disaster, act of government, failure of suppliers or subcontractors, labour disputes or other reasons which are beyond LSI's control.

18. Codes of practice

LSI has agreed to observe and be bound by the Code of Practice for the Pastoral Care of International Students as administered by our various local accrediting agencies. UK: British Council & ISI Private Further Education, USA: ACCET, Canada: Languages Canada, Australia: the Australian National Code of Practice 2007 and the Educational Services for Overseas Students Act 2000 (ESOS Act 2000) (information on which can be found at www.aei.gov.au), France: Qualité FLE, Switzerland: EAQUALS, New Zealand: NZQA. We strongly recommend all LSI NZ students to check NZQA's website www.nzqa.govt.nz before booking. By agreeing to our Terms & Conditions upon enrolment, LSI NZ students are confirming that they have been made aware of information found on this website.

19. LSI Student Code of Conduct

Students must agree to abide by LSI's Student Code of Conduct and other policies while attending LSI. Inappropriate conduct includes but is not limited to: (1) disruptions to the learning environment including the classroom and online, (i.e. use of profanity, harassment, mobile phone use in classrooms, etc); (2) deliberate destruction, misuse, or theft of LSI property or the property of fellow classmates; (3) violence or threats of violence towards persons or property of students or LSI staff; (4) improper use of email or Internet access; and (5) failure to comply with local copyright or criminal laws forbidding the misappropriation, copying or alteration of copyright-protected materials. Further details of LSI's Code of Conduct can be found at www.lsi.edu/code

Damage to property: LSI reserves the right to charge students who engage in vandalism, graffiti or criminal damage of any kind for the repair/replacement cost of any damage they cause. LSI also reserves the right to charge students responsible for damage caused to LSI property or 3rd party property by accident.

20. Student Visa UK, USA, Canada, New Zealand & Australia

At all LSI schools full attendance is expected. Student visa holders are required to provide LSI with a current residential address and telephone number at all times, maintain satisfactory academic progress and maintain satisfactory attendance, (subject to the school's own attendance policy). Students who fail to show up for their enrolment or do not maintain satisfactory attendance will be reported to the Department of Immigration and Citizenship (DIAC) in Australia, The Border Agency in the UK, Department of Homeland Security (DHS) in the USA, Citizenship and Immigration Canada (CIC) in Canada, or to New Zealand Immigration Services. In the UK, for students on Tier 4 visas, if 10 contact days are missed consecutively the student will be reported to the UK Border Agency. Information collected by LSI which personally identifies a student and information regarding a student's course progress may be shared with the Australian State and Federal or British government, Department of Homeland Security, state and accrediting agencies (USA), designated authorities, the Tuition Protection Service (Australia), students' parents, LSI staff and representatives. This information may include personal and contact details, course enrolment details and changes, and circumstances of any suspected breach by the student of any visa condition.

21. Prices

LSI has the right to change prices due to tax increases, governmental actions or other events beyond LSI's control. Prices listed for third party suppliers, including residence accommodation, are subject to change. If third party suppliers increase their prices after LSI has listed its annual prices, LSI reserves the right to pass on these increases to students. New Zealand: All fees, except homestay fees, are subject to a 15% government tax (GST). Should this be increased, our fees will increase accordingly.

22. Fees outstanding

Tuition fees include lessons, orientation meeting, use of computer room and internet in school, placement and progress testing, E-LSI online learning system, and a LSI certificate on completion of the course. LSI reserves the right to withhold the granting of a certificate attained by

a student if tuition fees or any other fees remain outstanding, or other conditions are not met.

23. Photography, Filming and Sound Recording

LSI or its representatives may arrange to photograph or shoot video footage of students or use their written feedback for promotional purposes, both printed and online. Any student who does not wish to participate should advise us at the time of booking and state at the time of the photographing or video shooting the wish not to participate. By accepting these terms and conditions the student (and their parent/guardian if under 18) gives consent to the use of these photographs or video footage without further consent or notification.

24. Online Learning

Online classes may be recorded for training and quality assurance purposes. Changes to or cancellations of on-line lessons must give at least 36 hours notice. Cancellations made after this time will result in a lost class.

REFUND POLICY

1. Service Charges

Unless otherwise stated, enrolment fees are non-refundable. All other service charges having already been incurred by LSI, including but not limited to, courier fee, accommodation placement fee/deposit and medical insurance, will not be refunded (up to a maximum charge of US\$250 for LSI schools in California and US\$500 in other LSI USA schools).

2. Visa denials

On written notification of a visa rejection and receipt of relevant supporting documentation, 100% of fees will be refunded less enrolment fee, accommodation placement and all other (utilised) service charges. In all cases where a visa or visa support documentation has been issued, the relevant immigration authorities will be informed.

Australia: In Brisbane, in accordance with the Education Services for Overseas Students Act 2000, all course fees (tuition and non-tuition) will be refunded minus the lesser of the two following amounts a) 5% of the course fees received by LSI b) AU\$500.

3. Cancellation before the course start date

All cancellations must be in writing and sent by e-mail or post. The date of arrival at LSI of the email or of the letter determines the period of notice to be applied.

3(a), Tuition

UK, Australia, France & Switzerland: For cancellations made 31 days or more prior to the course start date, all tuition fees are refunded minus the registration fee. For cancellations made 1-30 days prior to the course start date, 2 weeks tuition fees are charged and the non-refundable registration fee.

New Zealand: (in accordance with the NZQA and LSI refund policy).

For cancellations made prior to the course start date, all tuition fees are refunded. The registration fee is non-refundable.

USA: For cancellations made prior to or on the course start date, all tuition fees are refunded minus the US\$250 in non-refundable enrolment/service (non-tuition) fees in California and US\$500 in non-refundable enrolment/service (non-tuition) fees in Massachusetts and New York.

Canada (Toronto): For cancellations made less than 7 days after the contract is made, 75% of all tuition fees are refunded (maximum \$400 retained by LSI). For cancellations or dismissals from the program 30 days or more before the start of the course, 75% of all tuition fees are refunded. For cancellations or dismissals less than 30 days before the start of the course, 60% of all tuition fees are refunded.

Canada (Vancouver): For cancellations made less than 7 days after the contract is made, 95% of all tuition fees are refunded (maximum \$250 retained by LSI). For cancellations or dismissals from the program 30 days or more before the start of the course, 90% of all tuition fees are refunded. For cancellations or dismissals less than 30 days before the start of the course, 80% of all tuition fees are refunded.

3(b), Accommodation

UK, Canada, New Zealand, Australia, France & Switzerland: For cancellations made 14 days or more prior to the course start date, all accommodation fees are refunded, less any penalties incurred by LSI from 3rd party suppliers. For cancellations made 1-13 days prior to the course start date there is a charge of either 2 weeks accommodation fees or any penalties incurred by LSI from 3rd party suppliers (whichever is the greater sum).

USA: For cancellations made 7 days or more prior to the course start date, 100% of the accommodation fees will be refunded, less any actual housing costs incurred by LSI, including penalties from 3rd party suppliers. If less than 7 days' notice is provided for a cancellation, there is a charge of either 1 week accommodation fees or any penalties incurred by LSI from 3rd party suppliers (whichever is the greater sum).

4. Termination Policy – Cancellation after the course has started

'Termination' means stopping or leaving all or part of the course or courses booked, including extensions, once the first course has started. When determining the number of weeks completed, a partial week will be counted as a whole week, provided the student was present at least one day during the scheduled week. Used weeks of discounted tuition and accommodation packages will be charged at the full brochure weekly rate when any refund is calculated. In all cases additional service charges (airport transfers, courier fees, enrolment fees, insurance, accommodation placement fee, programme supplement fee, etc.) are non-refundable and written notification of termination must be given to the school Principal or Director. Students who terminate their programme may not be eligible to receive a LSI certificate and will not be allowed to stay in LSI accommodation.

4(a), Tuition

UK, Australia, France & Switzerland: No refunds will be made for tuition.

Tuition fees are non-transferable to other students. Tuition fees paid cannot be converted to alternate courses.

USA: If the student terminates after having completed more than 60% of the program, there is no refund. In all other cases, unused tuition weeks are refundable.

Canada (Toronto): Students wishing to terminate must give 4 weeks' notice to the School Director. The refund will be calculated as follows according to the percentage of the course completed including the notice period: 0-10% of the programme has been completed: 50% refund of unused tuition fees, 11-29% of the programme has been completed: 30% refund of unused tuition fees, 30% or more of the programme has been completed: 0% refund of unused tuition fees.

Canada (Vancouver): Students can withdraw at any time without advanced notification. The refund will be calculated as follows according to the percentage of the course completed including the notice period: 0-10% of the programme has been completed: 70% refund of unused tuition fees, 11-29% of the programme has been completed: 50% refund of unused tuition fees, 30% or more of the programme has been completed: 0% refund of unused tuition fees.

4(b), Accommodation

UK, USA, Canada, Australia, Switzerland & France: Students must give 4 weeks' notice in writing to the School. A refund will be made of the unused accommodation fee less the applicable notice period and the applicable change fee. Penalties incurred by LSI from 3rd party suppliers as a result of accommodation terminations will be charged to the student (if in excess of any fees held from the notice period). For terminations made after 50% of the booking has been completed, no refund will be given in the UK.

5. New Zealand Termination Policy:

LSI NZ provides Termination refunds based on the package price (tuition, accommodation & all other service charges). For courses of 3 months or longer, students withdrawing within the first 10 working days of the course must be refunded in full less a deduction for costs incurred by LSI, up to a maximum of 25% of the fee total paid. LSI will provide the student with details of the cost components for the purpose of working out the maximum deductible percentage. In the event of a dispute over the cost component deducted, the student can contact iStudent Complaints by phone on 0800 00 66 75 or visit the iStudent Complaints website: <http://www.fairwayresolution.com/istudent-complaints>. [For Domestic Students: for courses of 3 months or longer, withdrawals made within the first 8 calendar days of the course will be refunded in full less a deduction of 10% or \$500 payable to LSI, whichever is the lower amount].

Where a foreign student enrolled on a course of study that is less than three months' duration withdraws from such a course, the following minimum refund entitlement will apply:

- For courses of up to and including four weeks and six days: where a student withdraws within the first two days of the course LSI will retain 50% of the full amount and refund the balance to the student.
- For courses of five weeks or more but less than three months: where a student withdraws within the first five days of the course LSI will retain 25% of the full amount and refund the balance to the student. Otherwise there are no refunds.

6. Method of Refund Payments

Refunds will be made via the LSI representative to whom the fees were originally paid, or via the same payment method and destination from which the fees were originally paid. Refunds made via an LSI representative are subject to the representative's own cancellation refund policies. All refunds will be made within 45 days of written notification unless otherwise stated.

Australia: Refunds will be paid within 14 working days of written notification. In accordance with sections 27-31 of ESOS Act 2000, providing the student has not withdrawn before the default day, LSI will pay a full refund to the student within 14 days if the course being offered does not commence on the agreed starting day or the course stops being provided at any time after it starts and before it is completed. This agreement and the availability of the complaints and appeals process does not prevent the student from taking action under Australia's customer protection laws.

New Zealand: LSI NZ is a booking, placing, and collection agent for Homestay (HB & B&B) and Hostel Accommodation. Any accommodation refunds will be made to the student on completion of the course if the student has given 2 weeks' notice in writing.

SUBJECT TO CHANGE

These Terms and Conditions may differ according to any changes in policy made by the accrediting body or government where the school is located. You will be notified at the time of booking of any such amendments. Any dispute, claim or other matter arising will be subject to the current laws in the destination country.

All prices & dates in this brochure are correct at the time of printing, but are subject to change.

Student Information

| | |
|---|--|
| Family name: (as it appears in the passport) | |
| First name(s): (as it appears in the passport) | <input type="checkbox"/> Male <input type="checkbox"/> Female |
| Date of birth (D/M/Y): | |
| Country of birth: | |
| Nationality/Citizenship: | |
| Mother tongue: | |
| Occupation: | |
| Full address: | |
| City: | Postcode: |
| Country: | |
| Email: | |
| Telephone (home): | Telephone (mobile): |
| Language level: | |
| Type of visa sought: | Passport number: |

Students under 18 years of age (19 in Vancouver):

| | |
|---|-----------|
| Name and surname of legal guardian: | |
| Telephone number of legal guardian: | |
| Email of legal guardian: | |
| Permanent address of legal guardian: | |
| City: | Postcode: |

LSI Representative Information

| | |
|----------------------------------|------|
| Partner name/ contact person: | |
| Country: | |
| Email: | |
| Telephone: | Fax: |

For all partner bookings, please confirm who will be responsible for the total payment of this booking by selecting an option below:

- Partner Partner and Student (please give details including amounts):
 Student

Partner signature:

Course Information

| | |
|------------------------------|-------------|
| School name and location: | |
| Course name:* | |
| Number of weeks: | Start date: |

* Please check the relevant school page and make sure your chosen course is offered at the school you have selected. For multi-centre courses please contact the LSI booking office.

Accommodation

| | | |
|--|--|---|
| Accommodation type: <input type="checkbox"/> Homestay <input type="checkbox"/> Residence <input type="checkbox"/> Apartment <input type="checkbox"/> Hotel <input type="checkbox"/> I will arrange my own | Room type: <input type="checkbox"/> Single <input type="checkbox"/> Twin (2 beds)* <input type="checkbox"/> Double (1 bed)* | Meals per week: (if different options are advertised) <input type="checkbox"/> B&B <input type="checkbox"/> FB <input type="checkbox"/> HB |
| Accommodation name: (if known) | | |
| Check-in date (D/M/Y): | Check-out date (D/M/Y): | |
| Do you have any special requests? (e.g. medical requirements, allergies, special diet, no cats/dogs) <input type="checkbox"/> Yes <input type="checkbox"/> No | | If yes, please specify: |
| Do you smoke? <input type="checkbox"/> Yes <input type="checkbox"/> No | Homestay Supplements: (Only where advertised. Extra charges apply) <input type="checkbox"/> Private bathroom/Executive† <input type="checkbox"/> Close to school supplement (London and New York)† | Zone: (If applicable) |

Other accommodation supplements may apply, including seasonal supplements during the summer or at Christmas. See price list or contact the school for details.

* 2 students booking together † Subject to availability. Please check before booking.

Additional Services

| | | |
|---|---|---|
| Would you like LSI to organise insurance? <input type="checkbox"/> Yes <input type="checkbox"/> No If not, you will need to organise your own medical insurance. | | |
| If you are travelling to Australia, would you like Overseas Student Health Cover? (Mandatory for student visa) <input type="checkbox"/> Yes <input type="checkbox"/> No | | |
| Would you like an airport transfer? (If yes, please send us your flight details) | On arrival: <input type="checkbox"/> Yes <input type="checkbox"/> No | On departure: <input type="checkbox"/> Yes <input type="checkbox"/> No |
| Would you like to receive your course confirmation/visa application documents by courier (express) mail for an additional fee? <input type="checkbox"/> Yes <input type="checkbox"/> No | | |
| I would also like to book the following services: (Not available in all destinations. Additional fees may apply. Please check the relevant school page) <input type="checkbox"/> Internship Placement <input type="checkbox"/> University Pathway | | |

Payment

At this time, I wish to pay: the enrolment fee the full fees

Method of Payment:

- I wish to pay by credit card. (Please pay online at www.lsi.edu or contact LSI to arrange payment)
- I enclose a cheque made payable to Language Studies International (LSI). (Not available at LSI Zurich)
Cheque amount:
- I would like to pay via bank transfer. Please send me transfer details.
- I am sponsored by:

Medical Conditions

Do you have a disability, impairment or long-term medical condition which may affect your studies?
 Yes No If yes, please provide further information. Please see our Terms and Conditions/Health Declaration.

Declaration

- I authorise any licensed hospital or physician to initiate medical treatment for myself in case of medical emergency or for my child if he/she is under 18 years of age (19 in Vancouver).
- I confirm that I have read, understood and agree to be bound by LSI's Terms and Conditions (www.lsi.edu/terms).

In order for you or your child to study with us, LSI processes your data and/or that of your child. How and why we do this, and your rights over this data, are in our Privacy Statement.

- I have read, understand and consent to LSI processing the data as described in our Privacy Statement (www.lsi.edu/privacy)

| | |
|--------------------------------|-------|
| Student Signature: | Date: |
| Signature of parent/guardian:* | Date: |

* Required if student is under 18 years old or 19 years old in Vancouver

Please return the completed form to the LSI booking office or to your local representative.

Special Promotion Code: